BER 16, 1907.

Length

abrics
e suiting, is one of
fabrics for Fall, in
blue and
k. Yard, $1.25
mported broadcloths,
ular fabric for Fall,
plain Paris shades
combinations, in
stripes.
oor, no. room) $2.50

Pieces
rs, in many differ-
Battenberg braid.
ber Sale specials:
c | 30x30— 98c
c | 20x54—$1.18
st floor, north room.

Novelties
reat Stock
Annual Sale
artisans are repre-
saving.
ch Hat Pins
clever designs in filigree
Parisian styles, set with
d cut stones,
$1.00
nch Bracelets
and open effects, narrow
metal openwork designs,
ith turquoise, amethyst,
meralds, etc.—also Ar-
Persian effects
ld finish, $2.00
First floor, south room.

During
Petticoats

er Curtain
sual Items
on reliable French
complete range of
at this low Septem-
rimmed with
tints, a pair, $5.00
ns, including both for-
makes, many
ird more, pr., $5.00
ection of the
riced, a pair, $2.50
h floor, north room.

Specials
line of 30 inch dress
d, 12½c.
ton challis for kimonos,
comforters, yard, 9c.
lours, a handsome
nelette, in an extensive
ns, yard, 15c.
patent colt shoes, light
dull top, 3½ to 8—$1.90.
black and white check
made with full flounce,
ced, $1.00.
short flannelette petti-
25c.

The Chicago Daily Tribune.

VOLUME LXVI.—NO. 223. TUESDAY, SEPTEMBER 17, 1907.—SIXTEEN PAGES. * PRICE TWO CENTS.

HELP FOR SLAVES OF LOAN SHARKS.

Rapacious Exactions Fought by Society; No Reason for Despair and Crime Like Miller's.

"BROKERS" FEAR COURTS.

Human Harpies Not Eager for Litigation That Would Reveal Their Illegal Charges.

How is it possible to escape from the clutches of the loan shark before the unfortunate borrower in his despair is driven to crime or suicide?

Hundreds of men and not a few women in Chicago are asking themselves this question. In most cases they have borrowed small sums to tide over illness or some other emergency. They long ago have paid the original sum, and now are burdened with the 100 or more per cent interest. In some instances they have paid the original sum borrowed several times over.

John W. Miller, whose original debt of $50 had increased under the rapacity of half a dozen loan sharks to $400, so he says, undertook to pay his debt by a murderous assault on a diamond merchant whose gems he coveted.

Society Fights Loan Sharks.

There is a way to escape the loan shark who demands his pound of flesh. It lies through several agencies, charitable and philanthropic, in this city, but they center in the Legal Aid society, which has its quarters on the sixth floor of the Unity building.

"If Miller had come to us," said M. B. Wellington, attorney for this institution, yesterday, "we could have shown him a way out of his difficulties. It would not have been necessary for him to attempt murder and robbery in his desperation.

"Since we took up this work in June, 1905, we have had 225 wage assignment cases, and that means we have had 225 fights. I do not count the personal property loans we have taken up, for they are much less troublesome than the salary loans.

Many Cases Settled.

"Most of these cases we have settled, though some we have had to take into court. In a majority of cases we have forced the loan agents into releasing their victims from the hopeless bondage of debt by making them accept a legal rate of interest. When, as frequently occurs, a man is in the toils of half a dozen loan agents, we write to all of them and make an arrangement to pay them so much a week in behalf of the debtor and he pays as much of his wages as he can spare to us."

According to Mr. Wellington there are 125 well known loan sharks in Chicago.

There are nearly double that number, Mr. Wellington says, who do a more or less irregular loan business. Every large industrial institution has its loan agent, he says, and he does not consider them altogether evil, for they do not charge so high a rate of interest and are not so hard on the borrowers. In fact they often lose money. There is one of these home loan agents at every car barn.

Some Have Made Fortunes.

The most notorious of the loan sharks, the men who thrived under the policy of securing judgments against their victims in the justice courts in distant parts of the county, have gone out of business, most of them with snug fortunes. These included George Frankenberg, Charles E. Grosse, J. B. Sanderson, and Paul Valerius. Mr. Frankenberg still may be doing a loan business at his old place, 95 Washington street, but it is of small dimensions and operated in connection with his tailor shop.

These loan agents have been unable to collect thousands of dollars in judgments secured from county justices of the peace outside the Chicago limits, before the Municipal court act went into effect. Mr. Frankenberg now has pending in the Circuit court a mandamus proceeding under which he hopes to collect something like $12,000 outstanding judgments.

Office Thronged by Victims.

The headquarters of the Legal Aid society yesterday afternoon were crowded with men and women, and several of them, it was said, had been harassed by loan sharks so much they had gone there for advice. A placard on the wall told clients that legal advice cost 10 cents and 10 per cent of all sums collected. The last provision does not apply to the victims of loan sharks, for the agents are the only ones who collect anything.

Mr. Wellington was advising a man who had come in to relate a pitiful tale of his experiences following the borrowing of $25. He had paid over $50, and still was in debt. He had half a dozen children, the eldest 12 years old.

"This case is bad enough," said Mr. Wellington, "but there are so many much worse that we won't speak of it. There is now pending in court a case in which the victim, a youth employed in a large cigar house, has been paying at the rate of 20 per cent a month, or 240 per cent a year, and he did not borrow the money himself, but simply was foolish enough to sign another man's note. There are a great many similar cases.

"The boy's friend had borrowed $25 from the Brown Credit company in the Haymarket building and gave a first note for $52, payable in six months, $27 being interest. This was paid at the rate of $2.25 a week until there was a balance of $34.25 due. Then a new note was made out for $60, payable in installments of $3.55 a week in six months. Our young client paid down all but $3.55, and claims that was overdue two days. Brown claims that the payment was overdue a month. He demanded $5 on the last payment, or $1.50 interest on $3.55. We refused to pay it and the case is pending.

Debt of $135 Becomes $500.

"One of the late cases that we have settled is that of an employé of one of the express companies. He was getting a salary of $70 a month. His wife became ill and he incurred doctors' and other bills amounting to $135. He borrowed it from a loan agent. The debt, with others, increased to $500.

"The victim went from one loan agent to another and finally in his desperation he came to us. We notified all the loan agents that they could not collect more than a legal rate of interest and we are paying them now at the rate of $15 a month. He brings us that sum regularly from his salary."

Mr. Wellington said that the law passed in 1905 relative to wage assignments had been a great assistance in curbing the rapacity of the loan sharks. Under this law no assignment of wages is valid unless duly acknowledged

(Continued on page 2, column 5.)

ELECTION RETURNS.

Returns from the Charter Election Will Be Displayed This Evening by THE TRIBUNE at Madison and Dearborn Streets.

SUMMARY OF The Daily Tribune.

TUESDAY, SEPTEMBER 17, 1907.

THE WEATHER—

FORECAST—Partly cloudy, with local showers and thunder storms Tuesday and probably Wednesday, somewhat cooler Tuesday, southerly winds, becoming northerly.

Sunrise, 5:22.
Sunset, 6:00.
Moonset, 12:16 a. m.

CONDITIONS YESTERDAY.

Temperature, max. 85, min. 72, mean 78, normal for the day 65. Excess since Jan. 1, 87.
Precipitation for 24 hours to 7 p. m., 0. Excess since Jan. 1, .07 inch.
Wind, S. W., max. 30 miles an hour, at 1:19 p. m.
Relative humidity, 7 a. m. 84%, 7 p. m. 77%.
Barometer, sea level, 7 a. m. 30.14, 7 p. m. 30.08.

LARGEST 2 CENT CIRCULATION IN THE WORLD.

TELEPHONE CENTRAL 100.

LOCAL.

Standard Oil attorneys hope to have $29,240,000 fine set aside through plea that they should have had advance notice of Alton immunity. Page 1.

Victims of loan sharks assisted by Legal Aid society in fighting illegal exactions. Page 1.

Consul Shimizu of Japan learned from president of board of education Chicago schools do not bar students of any color. Page 1.

The Rev. John Balcom Shaw will be challenged by prison wardens today to furnish proof of brutality in a certain prison. Page 1.

James Jackson, 4227 Center avenue, arrested on charge of passing forged checks. Page 2.

Judge Chetlain directed grand jury to investigate administration of county jail. Page 2.

W. C. Houserman probably fatally wounded Michael Keefe on hearing latter had traduced his wife. Page 2.

Woman's letters that spurred her husband, A. C. Campbell, to kill Dr. B. F. Harris, read in court. Page 2.

National Association of Retail Druggists began convention. Page 2.

One woman, Mrs. Elizabeth A. Reed, commended the Rev. F. E. Hopkins for attack on women's drinking. Page 3.

Girl arrested on charge of using mails to defraud in conducting matrimonial agency. Page 3.

Marriage of Miss Hester Reilly, daughter of Mrs. H. J. Reilly, 33 Cedar street, will take place Oct. 5. Page 7.

Girls will seek financial aid for striking telegraphers. Page 3.

Three accidents on Illinois Central delayed traffic. Page 3.

Hugo Grosser, city statistician, liable to be ousted for absence without leave. Page 8.

Eight jurors secured for trial of Frank J. Constantine, charged with murder of Mrs. A. W. Gentry. Page 16.

POLITICAL.

All preparations complete for charter election today; total vote will be in neighborhood of 140,000. Page 1.

Vice President Fairbanks in speech at St. Joseph, Mich., upheld Roosevelt's railroad policy; silent on other national issues. Page 8.

FOREIGN.

Pope's new encyclical puts every newspaper and book in the world under papal censor. Page 1.

Dominion Steel company of Nova Scotia awarded $15,000,000 damages from company which supplied coal full of stone and shale. Page 6.

DOMESTIC.

Court decided it would be cruel and unjust to force Henry H. Rogers into witness box just now. Page 3.

NEW YORK.

German liner left port to make new record. Page 6.

Maxim Gorky married woman he brought to America, according to reports from Europe. Page 6.

TRADE AND INDUSTRY.

News of the railways. Page 6.
Lake marine news. Page 6.
Real estate news. Page 6.
New York financial news. Page 14.
Live stock market. Page 14.
South Water street news. Page 14.
Local financial news. Page 15.
Local commercial news. Page 15.

SPORTING.

Bad ride defeated Running Water and gave Dandelion narrow victory in Oriental handicap at Gravesend. Page 4.

Coach Stagg of University of Chicago returned to work and talked optimistically of football outlook. Page 4.

Mrs. Pfaff and Miss Wikoff won the foursome event in women's golf tournament at Westward Ho. Page 4.

Detroit defeated White Sox, 7 to 0, batting White out of game in first inning; Philadelphia lost to New York. Page 5.

Convolo established new track record for seven furlongs at the Lexington track. Page 4.

Siler's gossip of prize ring. Page 4.

President Johnson appointed John Egan an umpire on staff of American league to replace Umpire Evans, injured by pop bottle. Page 5.

Cubs with misfit lineup lost exhibition game to Quincy by the score of 5 to 2. Page 5.

MOVEMENTS OF OCEAN STEAMSHIPS.

Port.	Arrived.	Sailed.
BOSTON	Bohemian	
BOSTON	Laurentian	
CHERBOURG		St. Paul.
CHRISTIANSAND	Tietgen	Vaderland.
DOVER	Kronland	
GIBRALTAR	Slavonia	
GLASGOW	Sicilian	
LIVERPOOL	South wark	
LONDON	Minnehaha	
NAPLES	Moltke	
NEW YORK	Finland	
NEW YORK	Minnetonka	
NEW YORK	Statendam	
NEW YORK	Alleghany	
PLYMOUTH	K. F. Wilhelm	Grant.
QUEENSTOWN		Umbria.
ROTTERDAM	Ryndam	
SAN FRAN'CO	Sherman	

WIRELESS REPORTS.

EUROPA	Off Nantucket	3:40 p. m.
W. GROSSE	Off Sable Island	5:30 a. m.
OCEANIC	Off Cape Race	10 p. m.
PENNSYLVANIA	Off Sable island	6 a. m.
KURFUERST	Off Nantucket	11:30 a. m.
OLAF	Off Cape Race	10 p. m.
GERMANIC	Off Fastnet	8:40 a. m.

HOPE TO NULLIFY $29,240,000 FINE.

Standard Oil Attorneys Preparing a Plea Based on Expected Alton Railway Immunity.

CLAIM TRIAL WAS UNFAIR

Say if They Had Known of the Agreement Witnesses Would Have Been Questioned Otherwise.

The $29,240,000 fine imposed on the Standard Oil company by Judge K. M. Landis in the federal court recently will be wiped out of existence on a technicality if the schemes of the Standard Oil lawyers, which became known yesterday, are carried to fruition.

The line of action which may result in the big fine becoming nothing but a name revolves around the decision of Judge Landis in the Alton immunity case, which is set for hearing on Sept. 24.

In the event that the Alton is granted the immunity which, it has been fully established, was promised to the railroad through agreement with former Attorney General Moody, the Standard Oil attorneys will demand that Judge Landis' fine be set aside. The grounds for this plea will be that the Standard Oil lawyers should have been apprised of this immunity agreement in order that they might question the Alton railroad witnesses properly.

Argue That Procedure Was Illegal.

The Standard Oil will contend that they should have been allowed to ask these railroad clerks who gave such full evidence in regard to rates and shipments and tariffs whether their testimony had been influenced in any way by the knowledge that the road which employed them would not suffer prosecution. The lawyers claim that the procedure in the case was illegal and that it furnishes sufficient ground for setting aside the fine.

Then it will be up to Judge Landis again, but it is asserted by those who have studied his attitude all through the case that it is improbable he would reverse the fine he himself imposed, though the judge, his friends say, is not pleased with the Alton's prospects of immunity.

Knew Nothing of Immunity.

It was Judge Landis who called the grand jury to indict the Alton on the same evidence that had been used in the indictment against the oil corporation—that of rebates. He knew nothing of the immunity agreement. That situation was presented to him in a letter from Attorney General Bonaparte and he gave a recess to the jury and put the case over until Sept. 24, when the jury will return to Chicago. The fact that Judge Landis did not feel right over the Alton's status is said to form the basis of the hopes of the Standard Oil lawyers that he may grant their motion.

It was the testimony of Chief Clerk Hollands of the freight department of the Alton in Chicago and that of Clerk Howard in the auditing department that form the main feature of the complaint of the Standard Oil attorneys. It is this material testimony, they say, which they should have been allowed to puncture with questions along the line of what influence was exerted over the witnesses by the immunity agreement.

It was largely upon the testimony of these two clerks that the chain of rebate evidence was built up by the government.

Standard Oil Attorneys at Work.

Attorney John S. Miller, chief counsel for the Standard Oil company, is credited with being the originator of this scheme of asking for the fine to be set aside. He and his aids have been working for two weeks in preparation of their brief on this subject. It will be presented as soon as Judge Landis gives the immunity decision. In case the railroad investigation goes on and the agreement of the department of justice is ignored the plan goes to smash. But this is not expected. Up to the present time it has been understood that the Alton would get its immunity. Judge Landis has jurisdiction over the case until Dec. 1.

These plans having become known to the government attorneys, a crisis has been reached which demands a conference and careful consideration. Every step is potential of possible evil to the government victory in the great oil case.

Attorney General Bonaparte will arrive in Chicago from Washington tonight and will confer with District Attorney Sims on the Alton-Standard Oil situation tomorrow afternoon. Mr. Bonaparte's ostensible purpose in visiting Chicago at this time is to deliver a lecture at the University of Chicago.

Suit to Dissolve Trust.

New York, Sept. 16.—[Special.]—Frank B. Kellogg, the government's chief counsel in the suit to dissolve the Standard Oil company, proposes to strike straight at the heart of the trust tomorrow when the taking of testimony begins before ex-Judge Ferriss, the special examiner, sitting in the United States Circuit court in the federal building. Mr. Kellogg will attempt to show the ownership and control of other corporations by the Standard Oil company of New Jersey, the holding company of the trust. For this purpose he plans to call C. M. Pratt, a Standard Oil director, as the first witness. William G. Rockefeller is likely to be the second.

The taking of testimony before ex-Judge Ferriss will occupy at least two weeks, perhaps longer. It it not probable that John D. Rockefeller, Henry H. Rogers, or Henry M. Flagler will be summoned.

The only individual defendants named in the government's suit who will be called to testify are John D. Archbold, Oliver H. Payne, and Charles M. Pratt.

FALLS BETWEEN L CARS; SAVED

Young Woman Grasps Iron Chains and Is Dragged Along the Ties—Escapes with Slight Injuries.

Falling between two moving cars—the smoker, which she had entered by mistake, and the one ahead, which she was attempting to reach—Miss Stella Heim saved herself from death on a South Side Elevated train yesterday afternoon by grasping the iron chains between the cars as she fell. While the train rushed on she clung to the swaying support and was dragged along the ties until rescued by the conductor, C. Fred, 6526 Ellis avenue. She suffered a bruised left knee and hip and her back was sprained. The young woman, who is 28 years old, lives at 6436 Jackson Park avenue, and is employed as a waitress in a downtown restaurant.

THE WAY HE WILL VOTE.

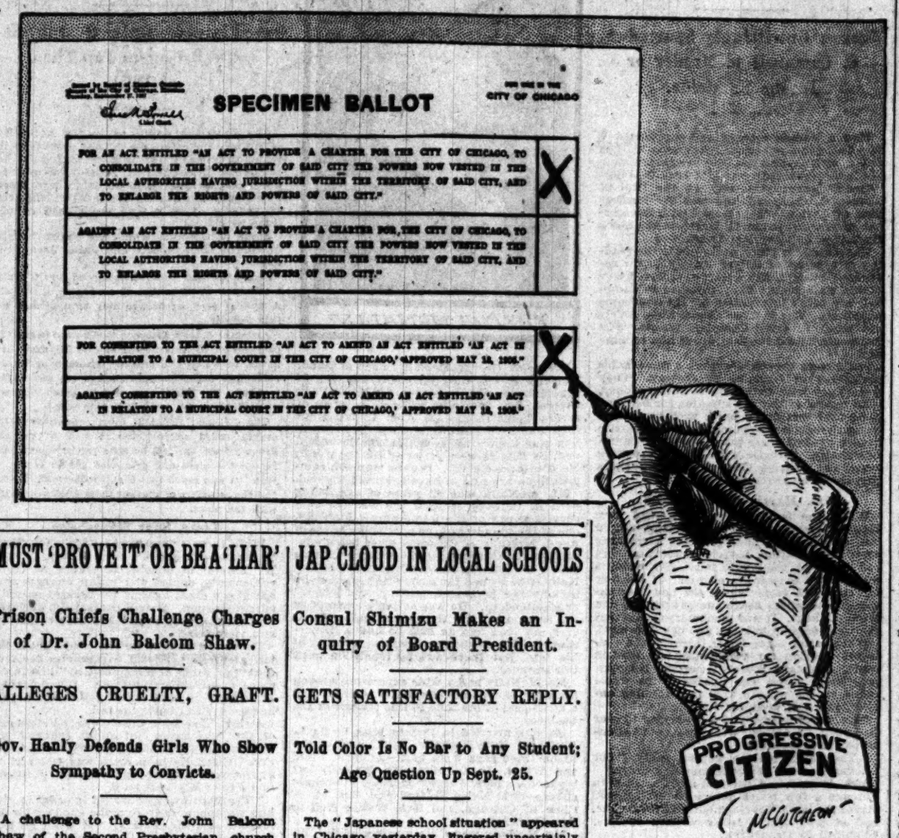

MUST 'PROVE IT' OR BE A 'LIAR'

Prison Chiefs Challenge Charges of Dr. John Balcom Shaw.

ALLEGES CRUELTY, GRAFT.

Gov. Hanly Defends Girls Who Show Sympathy to Convicts.

A challenge to the Rev. John Balcom Shaw of the Second Presbyterian church to "make good" his charges that a prisoner has been inhumanly treated in a state prison and that money and influence are used to get favors for prison inmates was formulated last night.

The National Association of Prison Wardens made the challenge which will be presented to Dr. Shaw today by a special committee of three from the organization. The minister's charge was made on Sunday in a sermon, by invitation, to the prison congress.

The interview is likely to prove stormy. The preacher will be given his choice of three courses:

First—To furnish the name of the prisoner and of the prison and warden in which the alleged brutal treatment occurred.

Second—To make a public apology.

Third—In case he fails to do either of these he will be told that he is "a liar."

Call Him Sensationalist.

This was the announcement made last night by one of the wardens in open meeting. His remarks were applauded.

This speaker was Warden W. H. Whittaker of the Indiana reformatory. Another warden, Albert Garvin of the Connecticut penitentiary, denounced the remarks of the Rev. Mr. Shaw as "damnable" and the "utterances of a sensation loving preacher.

"Only a sensationalist preacher could have been guilty of this breach of good taste," said Warden Whittaker. "It was bad enough to have to sit in those pews and listen to these statements. But what strikes as worst of all was the preacher's statement that money and influence can determine the employment given a prisoner and the favors shown him. Calumnies of that sort are the playthings of the occupants of some pulpits. But they who use them have been playing with fire long enough. Now let us get after this one, and if he does not prove his case let us brand him a liar."

Text of the Challenge.

This is the resolution introduced by Warden Haskell of Kansas and adopted:

"Whereas, The Rev. John Balcom Shaw, D. D., in a sermon delivered on Sunday, Sept. 15, in the Second Presbyterian church of Chicago, describing his recent visit to a state prison and the treatment of one of the inmates, said:

"'That the prisoner was punished by being chained in solitary confinement and the amount of food and water given him was so small that his tongue became swollen until he was unable to speak, and that the prisoner probably was injured for life.'

"The statement also was made by Dr. Shaw that money and influence often determined the employment given a prisoner and the favors shown him while in prison.

"Resolved, That the Rev. Dr. Shaw be requested to favor this association with the name of the prison where this inhumane punishment was inflicted and the prisons where money and influence can determine the employment given a prisoner and the favors shown him."

Defends "Sympathetic" Girls.

A spirited defense of the "Johnny girls" who haunt jails and prisons to sympathize with young men criminals was uttered in the afternoon session of the congress by Gov. J. Frank Hanly of Indiana.

The governor denounced the crusade for the exclusion of women visitors from the prison quarters of men.

"What can the advocates of this measure mean?" he asked. "Do they want to revive in this great, free land the prison horrors of the dark ages?

"Deny the sympathy of woman to a malefactor and you may as well throw him into a dungeon and keep him there for all time in solitary confinement. I was amazed, gentlemen, to hear it said here today on this floor that no women should ever be permitted to visit a prisoner. Let me say that if such an inhuman rule should become the vogue in an Indiana penitentiary tomorrow it would be changed before night."

An outburst of applause momentarily halted the speaker.

Women Seek to Aid and Save.

"I do not believe," continued the governor, "that the so-called sickly, sentimental young women worship any prisoner for the evil that he has done, but rather that the truth is they sympathize with him and try to aid and save him. Blot out the vision of a woman visitor's face at the cell bars of the ordinary man prisoner and you rob him of the only ray of light and hope in his life."

It was a suggestion in a passage of a speech by Warden T. J. Gilmour of Central prison, Toronto, that roused Gov. Hanly to defend the "jail angels." Mr. Gilmour had said:

"The morbidly curious visitor should be shunned as a plague. Human beings should never constitute a menagerie. Male prisoners should be visited by their own sex only, women prisoners by women only."

JAP CLOUD IN LOCAL SCHOOLS

Consul Shimizu Makes an Inquiry of Board President.

GETS SATISFACTORY REPLY.

Told Color Is No Bar to Any Student; Age Question Up Sept. 25.

The "Japanese school situation" appeared in Chicago yesterday, lingered uncertainly for a few hours in the guise of an international complication, and then retired with a smile before the tact of President Otto C. Schneider of the board of education. President Roosevelt and Secretary Taft didn't even have a look-in at the peacemaking.

Seisaburo Shimizu, Japanese consul in Chicago, received in the morning a cabled inquiry from the Japanese government at Tokio which caused him to drop everything and start post haste for the rooms of the board of education. The text of the message was not given out, but in substance it directed that the consul make quiet inquiries concerning "the reported barring of three Japanese residents of Chicago from the public schools of the city."

Mr. Shimizu called on Supt. Cooley, explained his mission diplomatically, and was accompanied by the superintendent to President Schneider's office. After a brief conference the consul took his leave, with many smiles and protestations of esteem, returned to his office in the Chamber of Commerce building, and indited a cablegram to his government.

Shimizu Goes Away Satisfied.

"I told them," he said later, "that the Chicago schools practice no discrimination whatever as to color. The situation is entirely clear, and the matter is now a closed incident, Mr. Schneider is a most excellent man. Yes."

The three Japanese referred to, together with five other students, all over 21, applied for admission to the schools at the last meeting of the school board, and were barred temporarily on the protest of several of the trustees and the suggestion of Attorney Shannon that the board may have no legal right to use the school funds for the education of adults. Pending the settlement of the legal question, the matter was deferrred until the next meeting of the board, Sept. 25.

The applicants were:

Tadashi Fujimoto, 22 years old, 1932 Calumet avenue.

Shigemasa Hasgashi, 22 years old, 373 Hoyne avenue.

Yonesi Yamanaka, 23 years old, 2936 Prairie avenue.

Fujimoto and Yamanaka applied for admission to the Wendell Phillips High school, and Hasgashi to the McKinley High school.

Schneider Discusses Situation.

"I explained to the consul," said President Schneider, "that the state law forbids us to discriminate in any way against color—that it was purely a matter of age. Moreover, the applicants have not been barred finally. The matter is coming up for further consideration at the next meeting of the board.

"Mr. Shimizu appeared to be perfectly satisfied, and said that he would cable an explanation at once to the people who made the inquiry. It is now a closed incident, but it merely goes to show how closely the Japanese are watching things in the United States."

Mr. Shimizu looked thoughtful when he was asked as to the source of the cabled inquiry.

"Well, I will tell you," he said finally. "It was from the Japanese government. What department? Well, it was from the government. That is enough, is it not?"

"It may be," he added, with a sudden smile at the reporter who was questioning him, "that the report which reached Tokio was just the least bit exaggerated. It was a newspaper report, I understand."

May Close the Night Schools.

If a close scrutiny of the law in regard to the free education of adult students is insisted on, it may mean the end of the Chicago night schools. These have been carried on chiefly for the benefit of pupils over 21 who desire to learn the English language or who for any reason have failed to complete a course in the regular schools.

"The law applies equally to the day and the night schools," said President Schneider. "I hardly think, though, that a strict interpretation will be insisted upon, for the night schools are generally conceded to be an extremely important department of the city's educational equipment."

JEHU SAVES CHICAGOAN'S GEMS

Parisian Driver Finds Jewels Left in Carriage by Woman—Returns Them.

[BY CABLE TO THE CHICAGO TRIBUNE.]

[Copyright: 1907: By the New York Times.]

PARIS, Sept. 16.—A cab driver's honesty averted a serious loss to Mrs. Butler of Chicago, who arrived in Paris yesterday from Cologne. While searching for her purse to pay the driver she put a handbag containing jewelry worth $18,000 on a seat and forgot it. When the vehicle left she discovered the loss, and immediately after sent a description to the police. Meanwhile the driver found the bag and took it to the nearest police station. It was restored intact to the owner, who gave the cabman a handsome reward.

TODAY TO DECIDE FATE OF CHARTER

Ballots Cast Between 6 A. M. and 4 P. M. Will Either Adopt or Reject the Instrument.

140,000 MAY BE TOTAL.

Advocates of Measure Confident of Majority and Hope to Carry Every District of City.

Polls Open from 6 A. M. to 4 P. M.

Tonight the city will know whether it is under the control of progressives or reactionaries. For ten years it has been talking "charter," and in three successive sessions of the legislature the act which is placed before the voters this morning for adoption has been taking shape.

In ten hours of voting the citizens will decide whether ten years of planning and six years of legislative activity are to have effect or not.

Chicago is well known already as a house divided against itself. The people of Illinois outside of the city are half convinced that within the city the people do not know what they want and that it is useless to endeavor to satisfy them. An adverse vote on the charter today will complete the conviction.

The charter act which is put to the test today was presented to the legislature as the work of a united city. During all the legislative consideration of the bill there was not a word of protest raised against it or any of its features. The legislature passed practically the bill which had been drafted by the charter convention and which went to Springfield without protest and which was passed without opposition.

Sincerity of Opposition Doubted.

These being the circumstances the voter may determine for himself how much sincerity is in the leaders who have created, and who are heading, the opposition to its adoption. Democratic votes passed it in the house of representatives in the closing session of the general assembly. Without them it would have failed. Now they are working against it.

One of the leaders in the United Societies organization, a man who is predicting the defeat of the act, and who is trying to make his prediction good, promised to deliver six votes for it in the legislature if a jog were made in one of the ward boundaries to take care of him. His "jog" was made, and his votes were delivered. It was a good measure to him then. He looks with horror on it now.

Chicago voters are asked to believe that opposition from such sources is in good faith and that the men who created it, and who hope to profit from it, are trying to decide a municipal issue on its merits.

If the voters be influenced as these opponents hope they can be influenced the liquor interests of the city will rejoice, some democratic politicians will be glad, a number of discontents will make a cheerful noise, some self-seeking officeholders will consider themselves fortunate, the campaign of the kicker will have been successful, and Chicago will be glued firmly to a back seat.

One Change by Legislature.

The charter offered to the voters is practically the charter as passed by the charter convention and taken to Springfield as representing the desires of all classes of Chicago citizens. There has been only one "issue" raised, which concerned a change made in the bill by the legislature.

Aside from the primary law article, which the legislature changed, the complaints of the opponents of the measure are directed against provisions which are in the charter act exactly as the charter convention framed them.

The taxation, park, grant of power, and school sections were framed by the charter convention and the legislature did not change them. The primary law as provided by the charter is the present city primary law, and the act gives the city council, on referendum vote, the power to change this and other provisions, excepting the three which concern taxation, public utilities, and schools, to suit the wishes of the city.

Charter advocates do not believe that an opposition built on the foundations which uphold the anti-charter forces can win. They do not pretend to be certain, but they have a healthy belief in the ability of the average voter to discount misrepresentation and fathom motives and in his willingness to vote against men who can offer nothing but pessimism as an issue.

Vote of 140,000 Predicted.

It is estimated by the election officials that the total vote will be in the neighborhood of 140,000. The registration is 361,000 and in a special election at which only measures are presented a vote of 140,000 will be more than fair.

The comparison which can be made most fittingly is with the June judicial elections, the vote of which represents what may be expected of an election in an "off" season. In the Supreme court election in 1906 a total of 93,000 votes was cast and in a warmly contested judicial election in 1903, 173,000 votes were cast. If the vote on the charter ranges between these two figures it will about fit the predictions of the politicians.

At the same time it is recognized that even an estimate as to the total vote is mere guess work, which is based on nothing more than the theory that there are only two sorts of elections which can get out anything like the full vote, one being the general elections of the fall, and the other the mayoralty election in the spring.

There are no precedents for today's election and politicians are as much at sea as any one.

Majority in Each District Needed.

It is important that the friends of the charter give it a majority in every municipality in the city, especially in the south park district. Litigation may be avoided if there be no question as to the adoption of the act by a majority vote in every municipality or town which is sought to be consolidated.

Following the direction of the last paragraph of the act, the election commissioners have sent three ballot boxes to the first precinct of the Twenty-seventh ward, which is divided by the towns of Norwood Park, Niles, and Maine, and two to the eighth precinct of the Twenty-fourth ward, which is divided by the towns of Lake View and West Chicago.

Whether or not the returns are to be canvassed by towns and municipalities is yet to be decided by the commission, but the returns

POPE'S DICTUM STIRS ROME

New Encyclical Puts Ban on All Modern Research.

REACHES TO EVERY SCHOOL.

World's Books and Newspapers Under Eye of Papal Censors.

[BY CABLE TO THE CHICAGO TRIBUNE.]

ROME, Sept. 16.—The Osservatore Romano, the newspaper mouthpiece of the vatican, tonight published the full text of the pope's encyclical. It occupies more than seventeen columns.

The encyclical is the most important papal enunciation from the vatican of a century. It affects the entire world. Some sincere Catholics in Rome hold that if it is rigidly enforced it will lead to a schism in the church.

Even Leo XIII. never issued a document so discouraging of advanced thought.

Censor in Every Diocese.

The clause enjoining the establishment of college censors in each diocese for the revision of the Catholic literary output is especially discussed. The words of his holiness in connection with this subject are impressive. No books or newspapers of modernist tendency may be left in the hands of any pupil in the universities or seminaries. He adds:

"Everything must be done to banish from your diocese every pernicious book. The bishops are to be above all human fear, to trample all fleshly imprudence under foot, and, heedless of the outcry of the wicked, are to remember our proscription and to proscribe and tear out of the hands of the faithful all bad books and all bad writings. This is not only a right conferred on them but a duty we impose on them."

Errors of the Church.

The encyclical goes at great length into the philosophical and theological aspects of the modernist errors of the church, which are unequivocally condemned as thoroughly anti-Romanist and entirely against the oneness and everlasting unchangeableness of the truth of the church. The pontiff says in part:

"In Rome the movement of modernist errors is agnostic and immanent—agnostic in that it limits to simple phenomena the knowledge of men and refuses to grant to human reason the power to raise itself to God, and immanent because it explains faith in God as proceeding from the vital want of the human mind. Modernism is not so much a special error as an amalgamation of all the heresies. Locally its double principle of agnosticism and immanentism abolishes the distinction between man and God. Pantheism is its normal result."

The encyclical holds that the pride, curiosity, and ignorance of scholastic philosophy are the causes of modernism.

Hints at Big University.

In conclusion, the pontiff says he foresees that the adversaries of the church will take advantage of this encyclical to represent him as the enemy of science, progress, and humanity. To that accusation he replies by acts. He has decided to support by every means in his power the "foundation of an institution which shall group the most illustrious representatives of science among the Catholics, and which shall have for its object, with Catholic truth for light and guide, the progress of all that can be designated under the name of science and erudition."

There is much speculation as to whether the encyclical is aimed at one country more than another. Some regard it as specially directed against France, while others hold that the United States is aimed at, but it may be doubted whether the pope was influenced by any national considerations.

Strikes Hard at Italy.

Modernism has great vitality in Italy itself, where many learned priests have been removed from professorial chairs in recent years for favoring it, although without any apparent effect in suppressing it.

The Giornale D'Italia, a conservative journal, declares the encyclical shows that the Vatican is incapable of keeping in harmony with modern civil society, while the Italia says: "The encyclical strikes the characteristic note of the pontificate of Pius X. and his reforms. It is the reconstruction of the Roman inquisition."

will be received in such form that a separation of the vote will be possible.

If the vote on the act be such that while it wins in the city as a whole it may be contested in one of the municipalities such a contest is almost sure to be made, and the friends of the charter are hoping that its opponents will not get a chance to carry it into court on any such ground.

South Park District.

The south park district, in which the friends of the charter are especially anxious to avoid any such complications, is composed as follows:

Town of South Chicago—All of Wards One, Two, Three, Four, and Five.

Town of Hyde Park—All of Wards Six, Seven, Eight, and precincts 1 to 25, inclusive, of Ward Thirty-three.

Town of Lake—All of Wards Twenty-nine, Thirty, Thirty-one, and precincts 1 to 34, inclusive, of Ward Thirty-two.

The south park district is a municipality and may set up the claim that a majority vote within its territory is necessary for its consolidation with the other park districts. Whether the west park district is a municipality or not is immaterial in the present contest. Its boundaries are coextensive with those of the west town. The Lincoln park district is not a municipality and its bonds are issued through the towns of Lake View and North Chicago. The towns of Norwood Park, Maine, and Niles are interested in the issue only because they cut into one precinct in the Twenty-seventh ward.

Constitutional lawyers are pretty well convinced that a majority vote in the city is sufficient for the adoption of the act. If it were not, that one precinct in the Twenty-seventh ward which is shared by the three towns might by chance arise to an importance of which it never dreamed.

Many Employes to Have Time Off.

Efforts have been made by the charter advocates to secure from employers a concession which will give employés leave of absence to vote without regard to the decision of the election commissioners that the law to that effect does not apply. In many instances the employers have agreed to give this time.

Complaint was made last night by members of the south park police force that they alone of all park employés had been denied the two hours' leave. The policemen have been working for the adoption of the act in spite of the position taken by the commissioners. While it abolishes the south park board it transfers the policemen to the general police force. It puts all the park employés under civil service without examination and without danger of discharge, but the policemen consider it especially beneficial because the pay of the city police is higher than that of park police and because they are given credit for past service in the police pension organization.

The police complained that because of their well known sympathy for the act they had been denied the two hours' leave of absence and were expected to be on duty as usual.

Employés of the Illinois Steel company and the Chicago and Eastern Illinois railroads have been informed that they will be allowed two hours off this morning to cast their votes. Notices were posted at the different entrances of the company's plant.

Challengers and Watchers.

The anti-charter challengers and watchers who will be in the polling places today have been supplied with credentials by the democratic party and the Independence league, both of which organizations are entitled to representatives in the polling places. The socialists also are entitled to this representation and the United Societies, which have no political standing, will use the credentials of one of these three organizations.

It was said yesterday that the anti-charter workers would be aided by structural iron workers, acting in the capacity of challengers and being used especially in the Twenty-first ward.

Some of the statements issued by the pro-charter workers during the day in a final presentment of the issue to voters, touched on the phases which have been discussed chiefly during the campaign. B. E. Sunny put the tax situation as follows:

"If the taxpayers do not turn out to vote for the new charter they will have no one to blame but themselves for the higher taxes, which they must pay from this time on.

"The city cannot stand still in the matter of permanent improvements, and it can only go forward with a proper supply of money. If this money cannot be had from bonds it must be had from taxes.

"I have every confidence that the thoughtful citizen realizes the importance of the charter and will give it his approval."

Mayor Confident of Result.

Mayor Busse also expressed his confidence that the voters would give a majority for the act.

"The rebirth of the city will date from the adoption of this act," he said, "and the result of the adoption will justify the support which citizens are asked to give the charter."

Politicians are certain of one thing in connection with the election and that is, whether the charter be carried or defeated, the opponents of the measure have given life to an issue which may come back to disturb them later. They have succeeded in calling attention to the fact that Chicago has allowed a degree of "personal liberty" as associated with the liquor business, which is not found in other big cities of the country.

PASSES WORTHLESS CHECKS; SPENDS THE MONEY ON GIRL.

James Jackson, Accused of Cashing 50 to 100 Forgeries on Merchants, Says He Needed the Coin.

Desirous of "being a good sport" and bestowing gifts upon a young woman, James Jackson, who gives his address as 4227 Center avenue, has been arrested charged with passing from 50 to 100 bad checks for small amounts upon merchants in Englewood.

Jackson was arrested late Sunday night as he was coming out of the Chicago opera house, accompanied by a woman. He had been traced to this place after he had passed a worthless check upon a druggist in Halsted street.

Twenty merchants so far have complained of cashing bogus checks for Jackson. The checks range in amount from $10 to $15. They were drawn on the Western Trust and Savings bank and the Chicago Trust and Savings bank.

The police say the girl is of a prominent Englewood family.

"I needed the money to keep up my standing with the girls and get me a good living," was the only explanation Jackson made to Capt. Clancy. He refused to reveal the identity of his parents, but said he had been accustomed to good living and could not find a position which would pay him money enough to live the way in which he desired.

FLEES WITH BABY; DESERTS IT.

Woman Who Forsakes Husband Believed to Have Abandoned Their Child at Chicago Commons.

Mrs. Fred Heample, 426 West Superior street, who deserted her husband early yesterday morning, taking her daughter, 1 year old, with her, is believed to have left the infant at the Chicago Commons, North Morgan street and Grand avenue, a few hours after leaving her home. A baby that was left in the care of Mrs. Martha Noetgel at the commons was turned over to the St. Vincent's Orphan asylum in the evening when the mother failed to return and claim the child. From the description of the child's clothing Heample was convinced the child was his. He reached the orphanage after hours, however, and was unable to make the identification positive.

KILLED WHEN HURLED FROM CAR

J. S. Weig Has a Quarrel with Conductor and Skull Is Fractured on Pavement.

J. S. Weig, 48 years old, 777 West Twentieth street, was thrown from a Twenty-second street car at Paulina street late last night after a quarrel with the conductor and suffered fatal injuries when his head struck the pavement. He died on the way to the county hospital from a fracture of the skull. William Hennessey, 985 Spaulding avenue, the conductor, was arrested. He refused to tell the nature of the quarrel.

WIFE IS AVENGED; NOW WEARS WEEDS

Letters Read in Court Reveal How Mrs. Harris' Jealousy Outran Itself.

NO THOUGHT OF KILLING.

Woman Unwittingly Spurred A. C. Campbell to Murder or Insane Homicide.

How a woman scorned and supplanted in her husband's affections by another worked out a swifter and deadlier vengeance than she ever dreamed was laid bare in Judge Windes' court yesterday at the trial of Amaes C. Campbell, the wealthy lumberman of Antigo, Wis., charged with the murder of Dr. Benjamin F. Harris in the Stock Exchange building last December.

The dramatic story came out in the reading of a series of letters written to the defendant by Mrs. Ellen Harris, divorced wife of the slain man. They revealed to Campbell his wife's infatuation for the handsome physician. The defense admits these letters did much to drive Campbell insane. The prosecution declares they drove him to murder.

The letters themselves were a remarkable revelation in feminine psychology. They were filled with outbursts of wild jealousy, with traces of the old affection for her husband that was dying hard, with touches of womanly vanity that stood out with fantastic humor against their pure tragedy, with unmistakable, pathetic signs of a breaking heart, and running through all, a merciless purpose to be revenged.

Mrs. Harris on the Stand.

While the letters were being read Mrs. Harris herself, in heavy mourning, sat on the witness stand adding, under a scathing cross examination, a vivid annotation here and there to the tragic tale. Her widow's weeds were touchingly eloquent of her love for the man from whom she had been divorced and whose death she unwittingly had brought about. It was in memory of him that she went dressed in black and heavily veiled.

When letter after letter, breathing a sustained passion for vengeance, was read in court, Assistant State's Attorney Worthup practically threw the burden of the whole crime on the woman and, in a sobbing answer, she half accepted it.

"By these letters you were trying to spur Campbell to action, were you not?" thundered the prosecutor.

"Yes," admitted the woman, sadly, "but I never dreamed he would commit murder."

Mrs. Harris said she had met Campbell in Chicago a few hours before the killing, told him of the latest developments in the intrigue, and showed him a letter written by Mrs. Campbell to Dr. Harris.

The witness said she had been married only a week when she intercepted a letter filled with endearing terms from Mrs. Campbell to her husband. She intercepted letters constantly after that, one of which contained money. She said Mrs. Campbell gave Dr. Harris money constantly.

Urges Campbell to Act.

"The climax came today," Mrs. Harris wrote in one letter to Campbell, "when I came into possession of another letter written by HER with $10 inclosed. Also a detective's report of me. The woman that I described is a detective and is going to rent a room at my house and try to get those letters away from me. This is the limit.

"Now it is time for me or us to act. I must see a lawyer about this wife of yours or I will go insane. You can just bet if I were you I would have had some of his letters before this. After he found out I was getting the letters she was writing to him he had his mail sent to the club. I got a transfer blank and gave it to my mailman and told him to be sure to give it to the mailman who delivers at the club. Her letter today was the result. O, this is great! Only I can tell you I am undergoing an awful ordeal and I am almost afraid of a breakdown. But, as my friends say, I must be brave. Before I let this rip of a woman do me I will do anything. O, we have got them both dead to rights and no mistake."

A touch of wifely vanity comes out in this excerpt from another letter:

"I do not think he has any use for her except perhaps her money, for he calls her the slob. He has always told me that if I ever saw her I would never give her another thought. That's all right, but the fact remains that she keeps telling him how she loves him and will have him yet and calls me all kinds of devils in her letters."

Plays Detective; Gets Letters.

How Mrs. Harris played detective and with what results are set forth thus:

"I had Dr. Harris shadowed and went direct to the place where he was living away from me. I gave the woman my card, and she admitted me. I walked direct to his dresser, opened the drawer, and there found three letters from his slob. That alone was worth the money spent in shadowing him. My friend made me put all the letters downtown in a vault for fear he would get them. O, he is sore to think I got the best of him. The woman made him leave the house at once."

Mrs. Harris puts her curse on her rival in a letter called by the lawyers the "demon letter." She writes:

"When I told you she had spent that much money I was only too sure of it, for he has not a cent except what she gives him. I cannot understand your letting this go when you have so many ways for finding out all. That machine she has belongs to the demon and she took it to Oshkosh to give it to him. No matter where he would go, she would follow him.

"She said in one letter she would make plans to be wherever he was—and it made no difference whether he was married or not. Just think of it! And you tell me not to be discouraged when two such culprits are in existence and I am almost penniless and have lost my diamonds and am away down from where I was when I met the demon. My curse is upon that woman. But I feel sure if she did not have a dollar to help him he would not even think of her. She swears as soon as she is free she will go to him."

Hint at the Old Love.

A trace of the old love for her husband shows in this commiserating touch:

"She wrote in one letter she had seen him through one divorce and would see him through another. Just think of the demon. I could choke her. I told him she was worse than the lowest thing on earth to be doing the things she was doing. It is no wonder he did not have any faith in a woman. She certainly has had an experience."

Mrs. Harris lives in West Pullman and now conducts a restaurant at 10019 Halsted street.

THINKS RIECK SHOT SVIHLA BOY

Father of Lad Dying in Hospital Identifies Burglar as Man Who Fired on Son on Sunday.

Fred H. Rieck was arrested last night by the police of the West Thirteenth street station and was identified as the burglar who shot and dangerously wounded Walter Svihla early Sunday morning at 650 Fairfield avenue. He was questioned by Inspector Lavin, but denied the charge.

"That is the man who shot my boy," said Albert Svihla, father of the 15 year old victim. "There is no question about it, for I obtained a good view of him. I cannot be mistaken in this instance."

Rieck was caught as he was riding on an outbound freight train by Detectives Gubbins and Lenahan. He was taken to St. Anthony's hospital, where young Svihla is lying at the point of death, but the injured boy was unable to positively identify him.

Svihla was shot in a struggle with the burglar, who forced an entrance to his home after assaulting his father in the rear of the place.

Diamonds Are Everlasting Joy.

Wear a Diamond. Look successful and be successful. Diamonds, Watches and Jewelry on credit, easy terms. Loftis Bros. & Co., 93 State st.

Death Comes to Head of Big House

FRED G. McNALLY

Frederick George McNally, head of Rand, McNally & Co., died yesterday morning of tuberculosis at his residence, 836 North Park avenue. Mr. McNally suffered a series of severe hemorrhages on Aug. 1, and since then has been steadily sinking. His condition was known to be critical on Saturday, and his friends were prepared for the worst. He died at 9 o'clock. Severe stomach complications are said to have hastened the end.

Mr. McNally was 42 years of age, being born in Chicago in 1865. He was the only surviving son of the late Andrew McNally, one of the founders of the publishing house of Rand, McNally & Co., and, after being educated in the east, entered the concern with his father in 1882. On the death of the elder McNally, who owned the controlling interest, he became the president, auditor, and general superintendent. He was actively engaged at the work until the time of his death. However, as long ago as 1891 he had a hemorrhage which seemed an advance warning of his fate, but there was no repetition until this summer.

Mr. McNally had a wide experience among the railroad men of the country, and devoted a great deal of his time to this feature of the business.

He was married in 1883 to Miss Lydia L. Wyles of New Rochelle, N. Y., and of the union three sons were born—Andrew, Fred, and Wyles. In addition, Mr. McNally left his mother, Mrs. Andrew McNally, and three sisters—Mrs. Helen Belford and Mrs. H. B. Clow of Chicago, and Mrs. Walter Neff of San Francisco.

Mr. McNally was a life member of the Chicago Athletic club, and also a member of the Union League, Midday, South Shore Country, and Glen View Golf clubs. He belonged to Medinah Temple, Nobles of the Mystic Shrine. He also was a member of the New York Athletic club.

The funeral will take place tomorrow afternoon at 2 o'clock, a short service being performed at the residence. The body will be buried at Graceland by the side of his father.

HERE TO TALK ABOUT DRUGS

Association of Retailers Convenes in Orchestra Hall.

MORTARS DECK THE ROOM.

Nurses and Hospital Physicians Gather at Palmer House.

For the remaining days of the week Chicago will be the Mecca toward which members of the National Association of Retail Druggists, with their wives and daughters, will turn their feet. The ninth annual convention, which opened last night in Orchestra hall, is expected to bring over 2,000 druggists to the city.

The hall was decorated with standards surmounted by mortars and pestles, whereon were emblazoned the names of the states that had sent delegations.

Corporation Counsel E. J. Brundage, on behalf of Gov. Deneen and Mayor Busse, who were unable to attend, delivered the opening address of welcome. The address was responded to by Charles H. Huhn of Minneapolis, S. C. Yeomans, president of the Chicago Retail Druggists' association, next welcomed the delegates, and response was made by James A. Lockie of Buffalo. Welcome addresses also were made by Wilhelm Bodemann of Chicago on behalf of the American Pharmaceutical association; J. Walker Schofield, for the National Wholesale Druggists' association; George L. Douglas, for the Proprietary Association of America; and Prof. Joseph P. Remington, on behalf of the Conference of Pharmaceutical Faculties.

At 10 o'clock the session was adjourned to the Auditorium Annex for a reception and ball.

Hospital Convention Today.

Physicians, surgeons, and nurses from many states of the union are gathering at the Palmer house for the tenth annual national convention of the American Hospital association, which begins there this morning and continues four days.

"There will be 200 delegates present at the session," said Dr. R. R. Ross of Buffalo, president of the association. "We talk over matters pertaining to the operation of hospitals and the work necessary for the advancement of medical, surgical, and nursing sciences."

Soda Fountain People Act.

Exhibiters at the first annual soda fountain show at the Casino, in Wabash avenue, yesterday, following a dispatch from the department of agriculture at Washington announcing an investigation by Dr. Wiley, the government pure food expert, into soda fountain supplies and the like, sent to Dr. Wiley a telegram requesting him to send an expert to investigate the soda fountain accessories exhibited here.

SEEKS MISSING MRS. KLIMOVICZ

Husband Who Claimed Tillie Tolan as His Bride Now Offers Reward for Her Double.

John Klimovicz, the man who thought Tillie Tolan of 463 Potomac avenue was his wife, decided last night to advertise for the missing Mrs. Klimovicz. He said he would pay a reward of $10 to any one who would inform him of her whereabouts. Klimovicz received a letter from his father-in-law, John Zamales of Grand Rapids, expressing sympathy and offering to pay the expenses of Miss Tolan to that city if she would go for identification by the priest who had married Mr. and Mrs. Klimovicz and others. Miss Tolan hasn't the least idea of going.

WOMAN KNOCKS DOWN MASHER.

Iner Anderson Catches a Tartar When He Addresses Mrs. Kowalski, 44 North State Street.

Iner Anderson, 19 years old, 253 West Chicago avenue, made a mistake last night when he sought to force his attentions on Mrs. Richard Kowalski, 44 North State street, while she was walking in Indiana street, near Dearborn avenue. Mrs. Kowalski knocked him down with two blows in the face. Anderson regained his feet and ran, but was seized by several citizens, who held him until the arrival of policemen of the Chicago avenue station.

START INQUIRY ON JAIL AND SHERIFF

Judge and State's Attorney Dispel Any Doubt on Need of Outside Action.

GRAND JURY TO GET BUSY

Gas Fixtures Ordered Out Because Prisoners Tap Them at Will.

Any lingering doubt as to the necessity of outside interference in the county jail, which practically has been controlled by the prisoners since Sheriff Strassheim placed his politician guards in the jobs there, were dispelled yesterday by the independent acts of various officials who recognized conditions at the jail.

Some of the acts which are direct thrusts at Sheriff Strassheim and Jailer Langeloh are:

Judge Chetlain directed the grand jury to make a thorough investigation of conditions at the jail. A special jury committee may be appointed for this purpose.

Assistant State's Attorney Underwood began the preparation of evidence of one of the many jail fights, in which one prisoner bit and pounded another into unconsciousness before the guards interfered. The grand jury will be asked to return an indictment for mayhem in this case.

The jail and Criminal court committee of the county board ordered the removal of the gas fixtures from the jail because the prisoners have tapped the pipes and permitted gas to escape at will. It was found that the guards could not control the prisoners or prevent them from tampering with the pipes.

Liars, Says Strassheim.

While these things were taking place, Sheriff Strassheim and his chief deputy, Charles W. Peters, in blissful ignorance of them, vehemently denied the many charges that have been made against the present sheriff's administration. Sheriff Strassheim declared that all the people who had been criticising him were liars.

Then, as a defense for the conditions in the jail at present, Sheriff Strassheim declared that "all kinds of irregularities" had taken place under Jailer Whitman. When pressed for details he said that "liquor and dope" had been permitted in the jail.

A short time later Chief Deputy Peters told of the "discharge" of Julius Johnson, the Criminal court bailiff, who, with Municipal Court Clerk Herman Karl, was guilty of an unprovoked assault upon Joseph T. Burns and James Bly on Sept. 6.

"The man was discharged in order to give him an opportunity to make good on his defense," said Mr. Peters. "If what he tells me is true—that they swore at him and in other ways provoked the assault—I believe he was justified in the assault."

"How do you account for the fact that Clerk Karl resigned from his Municipal court job?" Mr. Peters was asked.

"Why, he was forced out. That was the reason he resigned," said Peters. "Just wait, I will have something to show you on these fellows that have complained of Johnson."

Grand Jury Told to Investigate.

It was in the instructions to the September grand jury, which were issued by Judge Chetlain immediately after the jury convened during the day, that the order for the jail investigation was made. The judge's instructions made it mandatory for the jury to visit the jail in a body to investigate conditions as to the treatment of the prisoners. It is left to the discretion of the jurors, however, whether they appoint a committee of three to determine whether there have been violations of the law during the Strassheim-Langeloh régime.

The appointment of such a committee would be almost without precedent in the history of Cook county. It is believed certain, however, that such a committee will be appointed.

"You are required as a body to investigate the conduct of the jail," said Judge Chetlain in his instructions, "and the treatment of the prisoners. But, if you believe that there have been violations of the law regulating the conduct of jail and jailers, you may appoint a committee of three to make thorough investigation."

The jail investigation probably will be the last work on the grand jury's program. The result will be embodied in its final report.

The grand jurors also will be called on to determine how it was possible, with any sort of vigilance on the part of guards, for a prisoner to fight with another and almost bite one of his fingers off. The charges concern John Britter, under a fifty-five day sentence in jail. He is accused of mayhem upon George Williams, another prisoner, charged with burglary, and the grand jury will be asked to return an indictment.

Gas Fixtures All Leaking.

The order regarding gas fixtures was issued after County Commissioner Elias told of an investigation at the jail during which it had been found that nearly all of the fixtures were in a loose and leaky condition. Owing to the fact that gas constantly was escaping, he said, he believed that the "trusties" found it easy to open the pipes at their leisure.

The commissioners decided that if the guards had no more control over the prisoners than this report showed, there should be no gas pipes in the jail. Consequently they all will be taken out.

DENIES BOY IS SON OF CHIMAY.

Lawyer Disputes Woman's Strange Story of Substitution of Girl Soon After Birth.

The strange story of the substitution of a girl for a boy as the first child of the Princess de Chimay, formerly Clara Ward of Detroit and now Mme. Giuseppe Ricarta of Paris, as told in Chicago by a woman calling herself Mrs. John Martin of Oakland, Cal., is denied emphatically by W. W. Gurley, attorney for Thomas R. Lyon, executor of the Ward estate. Mrs. Martin came east to see Mr. Gurley, but has not done so.

The woman says she was the wife of John Martin, a miner, and they sought to adopt an infant. She went to New York in May, 1891, and in the establishment of a midwife found a child to her liking, son of the Princess Chimay. She adopted it. Later the princess repented of her action and obtained another child, a girl, and took it away with her as her own child.

The woman insists that the boy has discovered the secret of his parentage and is anxious to be restored to his rights.

"We don't know what to think of this woman," said Mr. Gurley. "She may be crazy, she may be bent on blackmail; we don't know what her purpose is, but we are prepared to show her story is manufactured entirely out of whole cloth."

Mr. Gurley exhibited certified copies of the birth certificate of Marie Anatole Catherine Elizabeth de Riquet de Caraman Chimay, born May 31, 1891, in Paris.

BEATEN CHINAMAN USES KNIFE.

George Wong, Defending Himself on "L" from Men He Says Tried to Rob Him, Stabs Two.

George Wong, a Chinaman, who says a number of men attempted to rob him on a Metropolitan "L" train at the Eighteenth street station, is under arrest at the Hinman street station on the charge of stabbing John Trant and Gustav Michow. Wong says he did not draw his knife until Trant had knocked him down. Trant was stabbed twice in the abdomen. He is at the County hospital and may die from his injuries.

Michow attempted to separate the combatants and in trying to take the knife away from Wong suffered a six inch cut across his left hand.

Several windows in the forward car of the train were broken in the fight and a riot call was sent in to the Hinman street police station.

HELP FOR SLAVES OF LOAN SHARKS.

(Continued from first page.)

before a court official and officially served on the person or firm from whom the salary becomes due. In the case of a married man it is necessary for the wife to sign the assignment.

"If employers understood this law more thoroughly," Mr. Wellington continued, "it would be a great assistance to their employés who are forced to borrow money. The Union Traction company, the Union Stock Yards and Transit company, and the Chicago Telephone company will not consider an assignment of wages and aid their employés in fighting the sharks. So do a great many other corporations.

Attempt to Evade the Law.

The loan sharks have attempted to evade the law by an ingeniously worded contract giving them power of attorney. The average employé will do anything rather than permit even this assignment, void though it is, to come to his employer's notice, fearing loss of his place, and the loan sharks of course take advantage of that fact to squeeze their victims to the limit.

"If a man is backed by his employer, however, and wishes to stand out against a usurious rate of interest, he always can fight the loan sharks successfully in a chancery bill asking for an accounting, and we have started a great many of these bills. The average loan shark hates a court proceeding worse than the devil hates holy water, for it will bring out his usurious rates, the judge will find him guilty if he can by any possibility, and there is newspaper publicity, something the loan shark much dreads.

No More Suits in Suburbs.

"The new Municipal court act has been a great aid to borrowers from loan agents, for they no longer may be sued in courts thirty miles or so from the city. Loan Agent Frankenberg would take his cases to Lyons and Gross to Barrington under the old justice of the peace régime."

Mr. Wellington said one of the most difficult problems he had to face was the practice many loan sharks had adopted of never giving receipts. He related the incident of a young man who had tendered a $20 bill in payment of an $18 loan. The shark kept the extra $2, saying it was due because the payment was one day late.

"Strange to say," said he, "even after these people are assisted by us and have been taught their lesson they will sometimes go back to the loan agents to borrow money. One man was in debt to six companies, and another we lately had assisted had secured twelve loans, borrowing from Peter to pay Paul over and over again. Out of an original debt of $75 to be paid $300."

Loan Agent Says He's Quit.

George Frankenberg, who was seen at his combination office and tailor shop, said it was true that John W. Miller owed $400 to loan agents. Mr. Frankenberg knew who they were, but didn't care to say.

"It is not true that he only got $50 from the loan agents," Frankenberg said. "I know all about this man. He borrowed from half a dozen loan agents, and in my opinion he didn't intend to pay them, for it was a long time before we knew where to find him.

"Miller owes me $35 for a suit of clothes. I have his note for it, but that's all he owes me. He has had several other suits made here, and always paid for them. I don't think he's a gambler, or especially extravagant, but strayed in here several times full of booze. I'm surprised to think he had nerve enough to try to rob anybody. He's undersized and has no physique."

Frankenberg said he was out of the loan business; there was too much risk in it, and all he wanted was the money due him for judgments secured outside the limits of the city.

Appeals to Bureau of Charities.

A good many appeals for aid by victims of the loan sharks have reached the bureau of charities through its several districts throughout the city and have been turned over to the Legal Aid society.

"Not long ago," said Supt. H. L. Udell of the west side district, at 181 West Madison street, "a young man employed as a street car conductor related a pitiful story to us. He had been falsely accused of robbing a woman of jewelry on his car and had paid a lawyer $150. He borrowed the money from a loan shark. He went from one shark to another until he had secured five loans, and when he came to us he was penniless.

"He couldn't even take out his car, for he was obliged by the rules of the company to start in the morning with $10 of his own money for change. We gave him $10, and settled with the loan agents for $80 interest money.

"This week we have settled up the claim against a poor woman living in Loomis place, who borrowed $25 to pay for her daughter's confirmation outfit. She has five children, and makes a precarious living scrubbing and washing. We paid $8 interest, and secured a release from the People's Loan and Trust company just as it was about to take away her few articles of furniture."

Miller Held to Grand Jury.

Miller, who confessed Sunday afternoon that to escape loan sharks he had beaten Edgar H. Crumb, a jewelry broker, for the purpose of robbing him of $5,000 worth of jewels, was arraigned yesterday afternoon before Municipal Judge Petit in the Sheffield avenue court. He was held to the grand jury in bonds of $10,000 on charges of assault with intent to do murder and robbery.

"I am guilty of the charges," said Miller.

Crumb, who is at the Alexian Brothers' hospital, was said to be recovering.

WANT FISH ADJUDGED INSANE.

Friends of Evanston Man Who Killed Wife Seek to Keep Case from the Grand Jury.

When the coroner's inquest on the body of Mrs. Mary Perrin Fish, who was killed by her husband, Frederick M. Fish, at their home, 422 Davis street, Evanston, a week ago last Saturday, is reopened tomorrow there will be set in motion a determined effort to keep his case from the grand jury. The County court will be requested to adjudge him insane and appoint a conservator for his estate. He has not been placed under arrest formally, and no charges have been made against him.

At the sanitarium he has recovered from the three gashes in his throat sufficiently to walk about the grounds. While his mind seems fairly clear on the incidents of his daily life, he makes no mention of any member of his family.

Two alienists, Dr. Harold N. Moyer and Dr. Daniel D. Brower, have examined him and have given their opinion that he still is insane.

FIRE IMPERILS LUMBER YARDS

Blaze Damages Plant of S. J. De Vries & Co.—Children Tossed Through a Window.

Fire early this morning threatened the lumber yards of S. J. De Vries & Co., Forty-seventh and Halsted streets, and was extinguished only after a hard fight by the firemen.

The blaze is thought to have been caused by a spark from a passing locomotive, and it was not until it had made considerable headway that it was discovered. Residents living in the vicinity were routed from their homes, but the fire was confined to the lumber yards. The loss is estimated at $15,000.

The families of W. Shock, James McCauliff, and John Corde, 937 West Forty-seventh street, were driven from their homes, but they returned later. Freight cars standing on the tracks of the Chicago Junction railway were whirled to places of safety.

A number of women in the home of W. G. Holmes, 936 Forty-seventh place, were unable to unlock a door. Men on the outside broke a window, through which three children were tossed. The women were then lifted through the window to safety.

County Hospital to Be Improved.

The Cook county board is taking steps toward making its hospital service second to none in the country. Yesterday William C. Hartray, chairman of the hospital committee, presented a resolution to the county board asking that a committee visit other hospitals of the country to find ideas for improvements in the county hospital service.

SHOOTS TO SHIELD HIS WIFE'S NAME

W. C. Houserman Critically Wounds Porter Charged with Traducing Spouse.

PHONES POLICE; CAUGHT.

Body of Man Who Had Quarreled and Fought with Neighbors Found on Prairie.

Saying he acted in defense of his wife's good name, W. C. Houserman, a saloonkeeper living at 424 West North avenue, last night shot and probably fatally wounded Michael Keefe, one of his employés.

The shooting, according to the police, followed remarks said to have been made by Keefe to neighbors about Mrs. Houserman.

Houserman learned of the remarks early in the evening from a neighbor, and, after securing his revolver, went to the Hinze livery stable, 408 West North avenue, where he found Keefe seated on a bench at the rear of the stable.

None of the employés of the place was in sight, and, without warning other than a cry as he leveled the weapon, Houserman shot Keefe, the bullet penetrating the left lung below the heart. Houserman fired a second shot, but the bullet missed its mark because of his hasty aim.

Houserman Tells the Police.

Employés, hearing the shots, ran to the rear of the stable and found Keefe lying unconscious on the floor. The police were first notified of the affair by Houserman. He ran to a nearby telephone after shooting his porter and asked that they send an ambulance to the livery barns.

"I have shot Michael Keefe, and he is dying in Hinze's livery barns at 408 West North avenue. He made insulting remarks about my wife to neighbors and so I shot him," said Houserman. Keefe was taken to St. Elizabeth's hospital.

Mrs. Houserman was questioned by the police, but could not give them definite information about the remarks made by Keefe other than what neighbors had told her. She said that from these reports she gleaned that Keefe attacked her character and when her husband learned of this he vowed to kill Keefe. Houserman disappeared, but was captured several hours later.

Man Found Dead; Nab "Can Rushers."

The body of Victor Thornrott, 33 years old, 5308 Honoré street, who the police believe was murdered, was found at 9 o'clock at night in a prairie at West Forty-eighth street and Hoyne avenue by William Baer, 4743 Western avenue. A deep gash was found over the left eye. The police arrested seven suspects on information given them by a woman who lives near West Forty-ninth street and Oakley avenue. The men had been "rushing the can" in a flat building known as "The House of Blazes," in the neighborhood. The men arrested are: James Ficha, 2420 Forty-ninth place; James Sullivan, 4839 Western avenue; Robert H. Teihl, Oakley avenue and West Forty-ninth street; George Rohlil, 4163 Ashland avenue; John Muncha, 1620 West Fifty-third street; S. C. Crequieiski, 4840 Marshfield avenue, and Charles Novy, 4637 Marshfield avenue.

From neighbors the police learned that Thornrott had been involved frequently in quarrels with men in the vicinity. It is believed now by the police that he was murdered by one of the men he had beaten.

Skull Fractured in a Fight.

Andrew Burkhardt, 18 years old, a machinist, 78 High street, was struck on the head with a piece of iron last night during a fight with two young men at Ashland avenue and Dunning street. He was taken to the Alexian Brothers' hospital, where the physician said his skull was fractured and that his condition was serious. Policemen from the North Halsted street station later arrested Joseph Tougher, 21 years old, and John Lerchner, 22 years old, and both were identified by Burkhardt.

Cavalry Association Annual.

The Fourt Illinois Cavalry association will hold its annual all day meeting and reunion at McCoy's hotel on Sept. 27. The members and their families will assemble at 10 o'clock in the morning and will have a noonday dinner in a body.

Perhaps it is not putting it too strongly to say that a man's

Gloves

are the most important detail of his entire costume.

They are more intimate than his coat or shoes—they take the initiative and occupy the forward place in his every act—they arrest his own eyes oftener than any other thing he wears—and they serve with honor in saluting his friends.

They should be

"Cross" Gloves.

Cross English handsewn gloves are known on two continents as the smartest handwear of the period, and their prestige is constantly enhancing, despite the fact that they are sold the year around, to both

Men and Women

at the price of ordinary gloves. They bring

$1.50

in tan, white and black.

In chamois, $1.25 to $2.25—in grey suede, $2.00.

Ladies' long gloves, of 8, 12 and 16 buttons, $2.25 to $4.

The entire "Cross" line—the finest leather goods in the world—is controlled in Chicago by

W. K. Cowan & Company

203-207 Michigan Avenue

The Fine Arts Building

RUPPERT FREAK TOE... SHOES

For Workingmen

$2.48

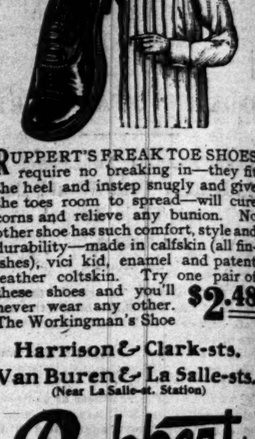

RUPPERT'S FREAK TOE SHOES require no breaking in—they fit the heel and instep snugly and give the toes room to spread—will cure corns and relieve any bunion. No other shoe has such comfort, style and durability—made in calfskin (all finishes), vici kid, enamel and patent leather coltskin. Try one pair of these shoes and you'll never wear any other. The Workingman's Shoe **$2.48**

Harrison & Clark-sts.

Van Buren & La Salle-sts.

(Near La Salle-st. Station)

Ruppert

BENCH MADE SHOES CHICAGO

The only competition known to the

ELY MEYER & M. C. SIMON

clothes being that of the highest class of Merchant Tailors, of course our converts are mainly in the ranks of the most careful dressers in the country.

They never go back—and *they remain the best dressed men.*

They regard the Rochester Tailoring Institution as literally marking a new epoch in one of the most vital of arts—the art of men's dress.

Tailoring, of course, is as old as civilization. "Ready-mades" are by no means a new idea. But really *HIGH CLASS tailoring* provided ready for service is an amazing thing in the eyes of circumspect dressers.

See these clothes before you place your order.

Pay your preferred price—from $25 to $75.

THE CHICAGO SHOP IS AT 156 AND 158 DEARBORN ST.

FIRST NATIONAL BANK BUILDING

Artists Delight

in using

Vose PIANOS

Because of their Sympathetic, Singing Tone and Elastic Action

Vose & Sons Piano Co.,

Two-four-six (246) Wabash Av.

RUGS..

"THE RUG STORE"

C. W. Richardson & Co.

Cor. Wabash-av. & Congress-st. 2nd Addition

ADVERTISE IN THE TRIBUNE

PPERT
SHOES
Workingmen
2.48

'S FREAK TOE SHOES
no breaking in—they fit
d instep snugly and give
om to spread—will cure
elieve any bunion. No
as such comfort, style and
-made in calfskin (all fin-
kid, enamel and patent
tskin. Try one pair of
s and you'll $2.48
any other.
ngman's Shoe
son & Clark-sts.
ren & La Salle-sts.
r La Salle-st. Station)
uppert
H MADE SHOES
CHICAGO
ly competition known
YER & M. C. SIMON
eing that of the high-
of Merchant Tailors,
e our converts are
in the ranks of the
reful dressers in the
never go back—and
ain the best dressed
Regard the Rochester
Institution as liter-
king a new epoch in
he most vital of arts—
f men's dress.
ing, of course, is as old
lization. "Ready-
are by no means a new
t really HIGH CLASS
provided ready for
s an amazing thing in
s of circumspect
ese clothes before you
ur order.
our preferred price—
to $75.
ICAGO SHOP IS AT
158 DEARBORN ST.
ATIONAL BANK BUILDING
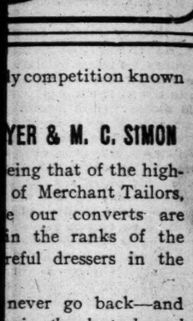
vose
sts Delight
in using
vose
PIANos
use of their Sym-
tic, Singing Tone
Elastic Action
Sons Piano Co.,
-six (246) Wabash Av.
UGS..
"THE RUG STORE
O. W. Richardson & Co.
av. & Congress-st. Opp. Auditorium
ISE IN THE TRIBUNE

ONE WOMAN JOINS IN DRINK CRUSADE

Indorses Statements of the Rev. F. E. Hopkins as to Feminine Tippling.

CIGARETS AN EVIL ALSO.

Mrs. Elizabeth A. Reed Says Pastor's Critics Are Ignorant of Conditions.

In spite of a flood of remonstrating letters, chiefly from women, the Rev. Frederick E. Hopkins, pastor of the Pilgrim Congregational church, stuck to his guns yesterday and maintained the truth of his sensational statements from the pulpit concerning the prevalence of drinking among women.

In the midst of the adverse criticisms at the hands of the feminine sex has come a single letter of commendation and encouragement from a woman. The letter was signed by Mrs. Elizabeth A. Reed, author of several books, for some years president of the Illinois Woman's Press association. Mrs. Reed commended the sermons of Dr. Hopkins and declared his statements, although sensationally worded, to be true and just.

"I truly am surprised at the criticisms and heated denunciations with which women of Chicago have received the sermons of Dr. Hopkins," said Mrs. Reed yesterday. "And I am also amazed that he should have received the only womanly letter of commendation and encouragement at my hands. I think the critics must have misunderstood his statements.

Sorry for the "Poor Man."

"I know Dr. Hopkins, though not closely, and I believe he is right. Poor man, I'm sorry for him, and for the women who have hastened to criticise him. I cannot but believe that they are ignorant of prevailing conditions. Anyhow, they should not hasten to condemn him until they have investigated. But many women will rush in to defend woman in the abstract, as a matter of principle, sex defense, self defense, or what you will, but merely because she is a woman.

"Women do drink in alarming numbers, and if any woman doubts the truth of this statement let her visit any of the fashionable downtown cafés and restaurants of an evening. And the patrons are not by any means the lower class of society. I have not, except on one or two occasions, seen women intoxicated, but Dr. Hopkins has not said anything upon drunkenness among women, but that they do drink intoxicating liquors in public.

Wine Served in Homes.

"Mrs. Catharine Waugh McCulloch, in her position of a justice of the peace, must know this. Women engaged in philanthropic work do know it, and other women should know it before they assume the rôle of critics. I have been in some of the finest homes in Chicago where wine was served at the table, though I always have left mine untouched.

"Even if a woman is moderate in her drinking, there is always the temptation for the weaker members of her sex to be less so. And if a woman drinks, can she complain if some night her husband comes home staggering when she herself has set an example, even if it be a mild one? Can she drink and command her children not to do so? And there always is the temptation to go beyond moderation, and it must be recognized.

"If I were in Dr. Hopkins' place I not only should warn women against the habit of drinking but would include as wellnigh as dangerous the growing cigaret habit among members of the sex. I know also that this habit exists and is growing, though I suppose I shall be called a 'reformer,' a 'radical,' and other names for speaking of it."

More Sermons in Preparation.

As against the commendatory letter of Mrs. Reed, the Englewood pastor has received dozens of criticising letters and some peremptory demands from Chicago society and clubwomen that he retract the statements made in his sermons of the last two Sundays and offer abject apologies. To all such his reply is that he has no apologies to offer and that he does not repent that he has charged Chicago women and women throughout the country with intemperance. On the contrary, Dr. Hopkins says he has more to offer and is preparing two more sermons on the same subject.

"Next Sunday night perhaps I will satisfy my critics by offering more tangible evidence," said the pastor. "I will produce court records showing that the use of liquor by women is responsible for many divorces. I will gather this evidence from the court records of but two days last week, when in the Chicago courts sixty divorces were filed."

Refuses to Give Woman's Name.

Among the women quick to reply to Dr. Hopkins' charges is Mrs. Catharine Waugh McCulloch of Evanston, who was one of the critics scored by the preacher in his sermon last Sunday night. Another critic he anonymously referred to was Mrs. Thomas White of Oak Park, vice regent of the Daughters of the American Revolution. Mrs. McCulloch in a communication said:

"Let Mr. Hopkins name the woman who was drunk at her club, or the name of the club, and we who respect womanhood will have facts instead of fancies to combat. It is well to keep within the facts even when preaching temperance."

The pastor replied to this:

"It would be unbecoming my position as a preacher. I would not care to blacken this clubwoman's character by giving her name publicly. A woman whom I know well and whose word and honor I respect was my informant. She declared that one of my critics was so intoxicated at a woman's club that she offered to pay her dues three times. I also know the woman referred to."

Pastor Is Club Member.

The pastor is a member of the Marquette, University, and Auburn Park Golf clubs, and is a frequent visitor at many Chicago clubs, including the South Shore Country club. However, Mr. Hopkins asserts that he is not attacking the use of liquor in homes or in private clubs, but in public places.

Mrs. McCulloch suggested: "His criticism can only be excused on the supposition that he is young and earnest, and the first sight of a drunken woman has overwhelmed him with distress."

This amused the pastor, whose hair is streaked with gray.

"I can't understand Sister McCulloch's motive for 'butting in,'" he said. "I have been in the ministry twenty-eight years. What I would suggest for Sister McCulloch is that she visit the downtown cafés and restaurants. She would see just what I have seen and talked about. I am all serious in this matter. I have dined at the Annex, at Vogelsang's, the College Inn, Tip-Top Inn, Rector's, the Hofbrau, De Jonghe's, Boston Oyster house, the Stratford, the Wellington, and the Victoria, and in all these places I have found the same conditions—namely: that women, who I think are respectable women, drink almost as freely as the men. I am not in the reform business. I believe in starting at the other end—on a preventive theory.

Case in His Own Church.

Dr. Hopkins said the question was serious with him, because the necessity of a reform first was brought to his attention by the use of liquor by a church member. He refused to talk of the story, but a church member acquainted with the facts said it was that of the downfall of a young woman member two years ago who "took a few drinks" at a fashionable after theater party.

Minister Who in Pulpit Sermons Attacks Drinking Among Women; Two of His Fair Critics and One Who Stanchly Defends Him.

MRS. CATHERINE WAUGH McCULLOCH

THE REV. F. E. HOPKINS

MRS. THOMAS WHITE

ARRESTS AN AGENT OF CUPID

Federal Officer Takes Into Custody Marion Grey of Elgin.

SHE SEEMS AMUSED BY ACT.

Admits Running a Matrimonial Bureau, but Says "What of It?"

Miss Marion Grey, 20 years old and pretty, was arrested yesterday at Elgin by Deputy United States Marshal Griffith on the charge of using the mails to defraud. She was brought before Commissioner Foote in Chicago, and admitted she conducted a matrimonial agency in Elgin, and had done what she could in uniting affinities.

She took a humorous view of her arrest and said, with a broad smile: "Why, I don't see that there can be anything fraudulent in what I have been doing. All my customers have been fairly treated. They have always got what they paid for, and when there were cases where they were dissatisfied I have always refunded the money they paid in. I'm sure I have never intended to do any wrong or commit any violations of the law."

As soon as the United States marshal at Milwaukee can obtain service of a subpœna on Miss Minnie Coleman, 650 Twenty-fifth street, that city, and Miss Coleman can come to Chicago, Miss Grey will have a hearing. She is said to have sent literature to Miss Coleman. She was still in custody last night, and was trying hard to obtain somebody to sign a bond for her. Commissioner Foote fixed the bail bond at $1,000.

BIG RECORD BY DETECTIVES FIRST 10 DAYS OF SEPTEMBER

Capt. O'Brien Makes Report Showing Twice as Many Arrests as in a Longer Period Last Year.

To prove he was tolerating no "chair-warmers," Capt. P. D. O'Brien submitted to Chief Shippy yesterday a report of the work done by his office for the first ten days of September. This shows twice as many arrests as were made the first fifteen days of September of last year.

The following was the table of statistics submitted:

Sept. 1 to 10, 1907, fugitives arrested	19
Sept. 1 to 15, 1906, fugitives arrested	12
Sept. 1 to 10, 1907, arrested, larceny	22
Sept. 1 to 15, 1906, arrested, larceny	17
Sept. 1 to 10, 1907, pickpockets arrested	20
Sept. 1 to 15, 1906, pickpockets arrested	6
Sept. 1 to 10, 1907, miscellaneous arrests	47
Sept. 1 to 15, 1906, miscellaneous arrests	25
Sept. 1 to 10, 1907, burglars arrested	7
Sept. 1 to 15, 1906, burglars arrested	4
Sept. 1 to 10, 1907, robbers arrested	4
Sept. 1 to 10, 1907, murderers arrested	1
Sept. 1 to 15, 1906, murderers arrested	0

The total amount of money collected in fines for the first ten days of the month from the arrests made by the office was $5,860, against $2,999 for the first fifteen days of September of last year.

WIFE BEATERS FINED $50 BY TWO MUNICIPAL JUDGES.

David Archibald of West Side and Frank Busch of the North Taken Into Court for Using Violence at Home.

Judge Bettler reconvened the Desplaines Street court yesterday afternoon to impose a $50 fine upon David Archibald, 143 West Adams street, for wife beating. Archibald is 48 years old and his wife, Lena, is 46. They were married three months ago.

Detectives Koener and Webster were passing the Archibald home when they were attracted by a woman's screams for help. Running into the house they found Archibald beating and kicking his wife, who was on the floor. They wrested a broomstick from the man's grasp and placed him under arrest.

In court the defendant admitted beating his wife, but declared he was justified.

"Men who live on the north side and who have been in the habit of beating their wives better be aware," said Judge Petit in the Sheffield avenue court when he fined Frank Busch, a carpenter, 1212 Lill avenue, $50 and costs for blackening both eyes of his wife, Eva.

MACHINES WRECKED FOR SPITE

Vandals Do $5,000 Damage in Star Pointer Pump Plant at 96-98 West Lake Street.

By the means of false keys vandals gained entrance to the office and workrooms of the Star Pointer Pump company, 96 and 98 West Lake street, Saturday or Sunday night, and did $5,000 damage to the company's machinery, apparently for spite. Why the place was attacked, W. A. Kerfoot, president of the company, and W. A. Miller, treasurer, were unable to say. More than 600 feet of belting was cut with a knife. Ledgers in the company's office were also found to have been destroyed.

MRS. ELIZABETH A. REED

Dr. Hopkins refers to Mrs. McCulloch as "A supposedly educated woman justice of the peace of Evanston" in "alliance with the force which has caused more desolation," etc. Mrs. McCulloch has accused the minister of "sensationalizing."

When he speaks of Mrs. White he says: "A vice regent of the Daughters of the American Revolution has publicly suggested that I retract my statements. When they meet I hope they will remember that 'Mr. Hopkins' has been in this country since 1620 and has had many illustrious names. So he will scarcely be awed by the opinions of the Daughters of the American Revolution."

Mrs. Reed has come to the defense of Dr. Hopkins, and says he has not told all in his comments on the habit of drinking among women.

THREE RAILWAY ACCIDENTS ON ILLINOIS CENTRAL TRACKS

Trains on Two Roads Delayed by Succession of Mishaps in City and Vicinity—Crash on Metropolitan "L."

Trains entering and leaving Chicago over the joint tracks of the Illinois Central and the Wisconsin Central railroads were delayed several hours yesterday through three accidents which occurred at different times and at different points along the line. Shortly after 6 o'clock in the evening entrance to the suburban station at Randolph street and to the Park Row station was impossible.

This was due to two accidents. The dining car on the Illinois Central train No. 1, leaving Park Row at 6 o'clock for Omaha, was thrown from the track as it passed over the old St. Charles Air Line tracks near the curve at Sixteenth street. A coupler gave way, it was said. Though no one was injured, the passengers were thrown into confusion.

As one result the Wisconsin Central train due in Chicago at 6:15 did not get in until 8:30, as it took until this time to clear the right of way.

Half an hour after this accident the engine of a freight train left the tracks near the Randolph street station. Several suburban trains were held up until a detour around the stranded engine could be arranged.

The other accident occurred near Hawthorne in the morning. An engine on a freight train jumped the track, pulling two or three cars with it and it took until the middle of the afternoon to clear it all away.

A "stalled" train on the Metropolitan "L"—its power cut off by some failure of the electric connections—was struck by a following train between the West Division street and Robey street stations and several persons were injured slightly by flying glass. The most seriously injured was Miss Lena Nelson, 47 Upton street, who was taken home by the police.

PLUNGES TO DEATH IN VENDOME

Thomas Murphy Falls Down a Shaft from the Seventh Floor When Scaffold Rope Breaks.

Thomas Murphy, 39 years old, 77 West Twenty-second place, an electrician, plunged to his death from the seventh floor of the Vendome hotel, 6200 Monroe avenue, yesterday afternoon. A scaffold on which he had been working at the top of an air shaft gave way, hurling him to the bottom of the shaft on the second floor. Murphy and another electrician were at work stringing electric wires on the wall of the light shaft near the top and had been standing on a temporary scaffold suspended by ropes from the beams at the top of the shaft. Murphy's companion, John Kerwin, 3832 Langley avenue, had climbed out of the shaft to get more wire when one of the ropes parted.

CHICAGO DECIDES TODAY.

The charter act is submitted to the voters today. The polls will be open from 6 a. m. to 4 p. m. The election commissioners have decided that the law governing a general election, allowing two hours' leave from work, does not apply. Voters should cast their ballots before going to work. A vote for the charter means a vote for a better, cleaner, bigger city.

Summer Colds.
Only one LAXATIVE BROMO QUININE. Remember full name. E. W. Grove on box. 25c.

CATCHES RECREANT FIANCE FLEEING WITH OTHER GIRL.

Stephanie Kral Refuses to Be Jilted at Altar and Lands Joseph Holovic in a Cell—Now He Is Sorry.

Stephanie Kral, 2416 Butler street, Chicago Heights, caused the arrest of Joseph Holovic last night because, instead of obtaining the marriage license that was to have united them, he was caught in the La Salle street station with Mary Borina, who had promised to be his wife in Moravia, their native country. Transportation had been bought to the east, but Holovic was arrested eight minutes before train time.

"Well, I'll go anyway," called Miss Borina, as she hurried through the gates to the train. "You seem to have enough trouble here to hold you for some time. And I won't promise to wait for you either. Good-by."

Holovic for six months had paid attentions to Stephanie, who is but 17 years of age, and the marriage was to have taken place last night.

At the Harrison street station Holovic was searched and more than $250 was found in his possession. He told of having sent $1,000 to his home some days ago.

"I'm sorry now," he explained, "but I found I loved another. I guess I should have done the right thing, though, and all this trouble would have been avoided."

MISSOURI IS HALF PROHIBITION.

Fifty-seven Counties Out of 114 Vote to Exclude Saloons Under Local Option Law.

Kansas City, Mo., Sept. 16.—[Special.]—Four counties, Laclede, Ozark, Dade, and Benton, voted on Saturday or today to exclude saloons under the new local option law in Missouri. These counties made 57 out of 114 counties which have voted to drive out the saloons. The indications are that Missouri soon will be almost a prohibition state, with the exception of its large cities.

EVANGELIST DIES AT SERVICE.

Nashville Preacher Expires at Louisville Mission Where He Was Converted Seven Years Before.

Louisville, Ky., Sept. 16.—Evangelist Felix Lawrence of Nashville tonight fell dead of heart disease after delivering an address in the mission where he was converted seven years ago. He came to Louisville to attend a mission reunion and tonight after recounting his experience before a large audience sat down in his chair and expired.

KILLED BY A PITCHED BALL.

Victim of Accident Is Struck Over the Heart and Dies Almost Instantly.

Montreal, Quebec, Sept. 16.—Henri Pilon was struck over the heart by a pitched ball in a baseball game Sunday and died almost instantly. The ball passed through the hands of another player and struck Pilon. Pilon caught the ball, threw it to the shortstop, and dropped dead.

PRETTY GIRLS WILL COLLECT

Volunteer to Help Striking Keymen Out of Financial Hole.

ARE TO SELL PORTRAITS, TOO

Industrial Workers of the World Open Annual Convention.

Men having been declared failures as money collectors for the telegraph strike, twenty of the prettiest girls in the operators' union yesterday volunteered to try their hand at lifting the union out of a financial hole. The young women financiers will be headed by Miss Lillian Sullivan, one of the "check" girls on strike.

Miss Sullivan made announcement of the girls' plan at the daily massmeeting of the strikers at the Revere house. She urged every woman telegrapher to get busy and earn money.

"The men have made a bad job of it," said Miss Sullivan, "and now it's up to the girls to collect enough money to carry on the strike until Christmas."

Pretty Girl Portraits.

Another money making scheme will be started today, when the portraits of the "three prettiest" girls on strike will be offered for sale. The portraits are being drawn in crayon by Charles Boynton, one of the striking operators.

Each striker was instructed at the massmeeting to file a statement of his financial circumstances with the union strike board.

With a gavel valued at $100 in the chairman's hands, the annual convention of the Industrial Workers of the World opened in the morning at Brand's hall. The gavel was presented by the unions of Alaska. It is made of walrus tusks. It is expected a tangle over the credentials will be straightened out today, and the unionists will take up business matters.

'Gompers Asks Aid for Strikers.

It is reported from Washington that as the result of recent conferences President Gompers of the American Federation of Labor will issue today an appeal for aid for the striking telegraph operators.

"It will be," said Mr. Gompers, "a general request to organized labor for assistance both financial and moral in accordance with the pledge made at the recent meeting of the executive council of the federation."

Asked about his recent visit to New York, Mr. Gompers replied that he had been in conference with Mr. Small and had been assured that the strikers were holding out well.

"I hope some agreement will be brought about, and I shall continue to labor to that end. There will be no unconditional surrender by the men."

MISS GLYNN IN SOAPBOX TALKS.

"Platform Wonder" Tells Her Hearers the General Strike Is to Be the Watchword of Future.

Standing on a soapbox at Halsted and O'Brien streets last night, Miss Elizabeth Gurley Glynn, the 17 year old union "platform wonder," addressed a crowd of 200 workingmen and exhorted them to prepare for the "general strike" in Chicago in the near future. Other union "revival" meetings were held at Clark and Erie streets and elsewhere about the city. The soapbox campaign will be conducted while the convention of the Industrial Workers of the World is in session this week at Brand's hall.

"Not until every workingman quits his labor and refuses to go back until he is given a fair share of the profits will the labor question be settled," declared Miss Glynn. "The general strike is the watchword of the future. It is certain to come soon."

Meetings will be held tonight in the Milwaukee avenue district and at several places on the west side.

CLEVELAND SEES FEW FRIENDS.

Former President's Household Insists He Is Quite Comfortable—Takes Another Carriage Ride.

Princeton, N. J., Sept. 16.—[Special.]—A statement was given out at Grover Cleveland's home tonight that the former president is comfortable. During the afternoon Mr. Cleveland went out in a carriage with his trained nurse.

At various times today Mr. Cleveland received visitors, but only those with whom he is on the most intimate terms, as he has to remain as quiet as possible.

When asked if the former president had recovered from his recent attack of dyspepsia, a member of his household insisted that Mr. Cleveland had suffered no serious indisposition.

SEARCH FOR A MISSING GIRL.

Fisherman's Story That He Saw Woman Thrown from High Bridge Being Investigated.

St. Louis, Mo., Sept. 16.—Search is being made for Victoria Case, 16 years old, of Dixon, Mo., on the theory that she was the woman John Voter, a fisherman, says he saw thrown from the St. Charles highway bridge into the Missouri river seventy feet below. The girl, who was induced to leave home by a farm hand, has been missing several days. Five persons are in custody.

MERCY TO ROGERS SHOWN BY COURT.

Judge Decides It Would Be Cruel and Unjust to Make Him Appear Just Now.

CLOT ON HIS BRAIN?

Illness Due to That or Stroke of Apoplexy or Paralysis, Physician Declares.

Boston, Mass., Sept. 16.—Although the testimony concerning the condition of his health was conflicting, Henry H. Rogers is so far from well that Judge Hammond in the Supreme court today decided "it would be cruel and unjust" to force him into the witness stand just at present.

Accordingly Judge Hammond denied a motion to bring Mr. Rogers into court for the purpose of showing that he was capable of testifying in the suit for $50,000,000 brought against him by C. M. Raymond of Somerville.

The testimony to show that the Standard Oil magnate is in no condition to appear in court was furnished by a number of witnesses, including members of his family and physicians. Their evidence indicated that Mr. Rogers is a physical wreck, his face distorted, his speech weak, and his left side abnormal. All these things, it was stated, are the outcome of a stroke he suffered last July. Whether this stroke was of apoplexy, paralysis or due to a clot on the brain Mr. Rogers' physician was not certain.

Plaintiff Says He's Well Enough

Counsel for Mr. Raymond sought to show by the testimony of personal and business friends of Mr. Rogers in New Bedford and Fairhaven, and also by numerous telephone tickets giving a record of calls between New York and the home of Mr. Rogers in Fairhaven, that the Standard Oil financier had been about the streets, had participated in certain festivities, had engaged in certain business in New Bedford, and had been in frequent communication with his associates in New York.

President Winsor of the First National bank of New Bedford stated that he had conversed with Mr Rogers at the bank, but said that it was not upon business matters. Several witnesses admitted that they had talked with Mr. Rogers within the last few weeks, but all declared that he was much changed.

In support of the claim that Mr. Rogers was too ill to appear, Urban H. Broughton, son-in-law of Mr. Rogers, said that since July 22, when Mr. Rogers was taken ill in New York, his father-in-law had been unable to transact any business, and that soon after that date Mr. Rogers told him that he must pick up all his business and carry on the affairs to the best of his ability and knowledge, and that he would not hold him responsible for any mistakes.

Relatives Urge His Illness.

At this time Mr. Broughton testified that the physicians had refused to allow Mr. Rogers to see any members of the family, not excepting his wife. He admitted that once in August his father-in-law had talked with John D. Archbold of the Standard Oil company, but it was upon business. At present, he testified, that Mr. Rogers' face is distorted on the right side, the left side of his body is out of its natural position, and his speech is affected.

Henry H. Rogers Jr. corroborated his brother-in-law in many respects. He said that there had been only a slight improvement in his father's condition since July and that the only business he had done was to sign three blank checks and give a power of attorney to open a safe deposit vault in New York. He refused to discuss anything of importance and ordinary matters worried him.

The last witness was Dr. Truman Pratt, who told the court that he could not state exactly what would be the ultimate result of the attack last July nor to what it was due. He thought it might be apoplexy or perhaps a clot on the brain or a slight paralytic shock. Dr. Pratt refused to say in answer to questions by the opposing counsel whether Mr. Rogers' condition or reluctance to testify in the Massachusetts suit was due to his fear that he might be called upon to give evidence in the case of the government against the Standard Oil company.

Judge Hammond then reviewed the evidence briefly and dismissed the motion.

Able to Go for Auto Ride.

New Bedford, Mass., Sept. 16.—[Special.]—H. H. Rogers went for a drive in his automobile this afternoon, and looked better than he has for the last week. He seemed able to get in and out of his car without difficulty, and was not any more deliberate in his movements than men of 70 years of age generally are. He returned early, dined, and went to bed at 8 o'clock. Dr. Pratt, the family physician, has not been visiting Mr. Rogers daily at his summer home across the river at Fairhaven, as it was not considered necessary.

Friends of Mr. Rogers residing in this neighborhood think that he is much better, and is improving every day.

DEMOCRATS VIOLATED HONOR, SAYS PARTY: THEN PUNISHES.

Cincinnati Board of Public Service Discharges Hamilton County Members Who Voted "Wrong" on Convention.

Cincinnati, O., Sept. 16.—Declaring that employes of the city, who, as members of the Hamilton county democratic executive committee, voted in favor of selecting convention delegates through a committee of three, "violated every principle of honor, honesty, and democracy," the board of public service today dismissed every member of the committee on its pay rolls.

The resolution of dismissal was lengthy and recited in detail the action taken by the committee at its Saturday meeting. Its "whereases" declared that the members had violated their trust to their party and to the people of Cincinnati.

The dismissals will take effect on Wednesday, Sept. 18. This action is part of a contest between Mayor Dempsey and his friends and the board of public service, all of whose members are prominent democrats.

CHICAGO MAN GREETS I. O. O. F.

Reception Given Sovereign Grand Lodge at St. Paul in New Capitol Building.

St. Paul, Minn., Sept. 16.—The sovereign grand lodge of the Independent Order of Oddfellows was given a reception tonight at the new marble state capitol by the Daughters of the Rebekah of Minnesota. Five thousand people attended. The receiving line was headed by Grand Sire E. S. Conway and wife of Chicago, and by Frank A. Day, secretary to Gov. Johnson of Minnesota, and wife.

BUSINESS MENTION.

For "Automobile Eye" Insurance
Ask your Druggist for Murine Eye Remedy.

Under the New Pure Food Law
All Food Products must be pure and honestly labelled.
BURNETT'S VANILLA
was fifty years ahead of the Law. It was always pure Vanilla. Every bottle now bears this label: *Guaranteed under the Food and Drugs Act June 30th, 1906," Serial Number 91,* which has been assigned to us by the U. S. Dept. of Agriculture.
JOSEPH BURNETT CO., BOSTON, MASS.

THE HUB
Henry Colyton

—any one
of a large majority of the youth of Chicago, if asked, could tell you why The Hub is so popular among the younger set: correct, modish apparel, always a little in advance of the other fellow, too— prices distinguished for their fairness, and courteous, considerate treatment: these strong features have brought The Hub success: the new things for the season at hand— fall suits and overcoats from the best tailors in America await your inspection: prices— $10 to $30
—about 200
youths' and boys' topcoats and fall overcoats, 15 to 20 years, comprising several small lots left from last season, now offered at a sacrifice price: made of coverts, velours and very fine cheviots, serge or silk lined: sold formerly for $18 and $20: while they last..... $11.75
(Sold on 2nd floor — Youths' Section.)

NOW DEMONSTRATED
In Our Big Window Display
"Sumthin' Nu in Shuz"
HASSEL'S
Donegal Tad
A Bright New Feature Shoe
No. 1436
$5

Lace or button style, patent and dull leathers.
SMARTLY EXTREME
For the Young Man
Hundreds of others, suitable for all purposes, priced from $3 to $6, embracing the greatest line of the more conservative shapes ever shown in this city, now ready for your inspection.
YOU CAN DEPEND ON A HASSEL SHOE
Northwest Corner
Van Buren & Dearborn
Monadnock Block

JAP-A-LAC
A HIGH GRADE VARNISH AND STAIN COMBINED
Stairways and stair rails ought to have a coat of JAP-A-LAC every year,—in that way you can keep them always looking nice. The expense is trifling, because you can do the work yourself.
SIXTEEN BEAUTIFUL COLORS. SIZES FROM PINT TO GALLON

FOR SALE BY ALL FIRST CLASS PAINT, HARDWARE AND DRUG DEALERS. REFUSE —— SUBSTITUTES

Bad Ride Decides Oriental Handicap. Coach Stagg Returns and Talks Football

JOHN EGAN NAMED IN EVANS' PLACE.

Umpire Is Selected to Fill Vacancy Caused by Pop Bottle Thrower.

CASE TO BE PROSECUTED.

American League Will Take Up Matter in Case St. Louis Club Fails.

President Johnson of the American league yesterday appointed John Egan to his umpire staff to fill the vacancy caused by the disabling injury inflicted on Umpire W. G. Evans by a pop bottle thrower in St. Louis on Sunday, and at once started an investigation which may result in fining the St. Louis club and in the prosecution of the offender by the American league in case the St. Louis officials do not take such action.

Owing to the delays of telegraphic service due to the strike, it was impossible for President Johnson to act with customary speed in the matter because detailed reports of the affair had not been received here. Umpire Egan, who has been with the Southern league, was ordered by wire to report at Cleveland yesterday for the double header with St. Louis, but did not receive the order in time. He is expected to report there to take Evans' assignment today.

Egan formerly was a pitcher and was signed once before for the American league staff of umpires, but at that time the Southern league claimed his services as a player and supported its claim so strenuously Egan was released from his umpire's contract. The Southern league season having closed he is a free agent at present.

Evans Out for Season.

Later reports from St. Louis regarding the assault on Umpire Evans indicate he will be incapacitated for the rest of the season, and that the bottle thrower, Hugo Duesenberg, will be tried on the serious charge of assault with intent to kill. Although a clerk in the office of the German consul at St. Louis, it appears he is an American citizen and the sentiment is for prosecution to the limit.

The St. Louis club is liable to a fine of $100 for the offense committed on its grounds unless it can demonstrate that it had taken proper precautions to guard against it. At the time of the outbreak in Brooklyn, in which Manager Chance of the Cubs was mixed up, President Johnson issued a warning to the American league club owners that in case of bottle throwing in their parks they were subject to a fine of $100 for the first offense and $300 for the second offense, unless every precaution was taken by the magnates to prevent such acts. Concerning the outbreak President Johnson said:

"St. Louis received the orders I sent out on July 3, and if President Hedges has not taken the precautions suggested to suppress bottle throwing at his park I shall impose the fine. I am waiting now for details of the affair, for which I have wired, and expected a reply today. The club owners can suppress this evil easily. Stationing a few officers in the stands with orders to arrest any one who throws a missile at a player or umpire, would be the best way. If the evil is not stopped, however, some action is imperative whereby the sale of all bottled drinks be prohibited.

May Stop Pop Sales.

"This matter came up last winter at the American league meeting and it was suggested that the sale of all liquids be stopped at all American league parks. No definite action was taken at the time, but several of the owners favored the plan. It is probable this outrage at St. Louis will bring the matter up again, and this time I think the abolition of selling bottled drinks will be made imperative.

"I received a telegram from Hedges this morning which says Umpire Evans is under the care of two physicians and is doing nicely. The prosecution of the offender is in the hands of the St. Louis authorities, and I do not know there is any immediate necessity for the American league to move in that direction."

Frank Isbell of the White Sox reported to President Comiskey yesterday and left last night to join the team in Detroit. He was in good shape for playing, despite his period in the hospital. Catcher Williams of the Keokuk club also reported and may be sent to Manager Jones.

Jake Stahl, the former Washington manager, was receiving hearty congratulations yesterday with one hand and passing out cigars with the other. It's a girl, born on Sunday.

Pulliam Would Bar Pop.

Pittsburg, Pa., Sept. 16.—[Special.]—President Pulliam here today announced, on the heels of the assault on Umpire Evans of the American league, that he would make it his personal business to try to have pop bottles barred from National league grounds in future, and will look to the American league to assist him in this move. President Pulliam said:

"I have come to the conclusion there should not be any pop or soda sold in bottles in the bleachers and grand stands at ball games, will do my best to have it stopped, and will ask the American league to cooperate with me. The unfortunate assault on Umpire Evans of the American league at St. Louis is one of many instances where the pop bottle has been used as a deadly weapon in the hands of excited and angry fans.

Favors June Field Day.

President Pulliam also will try to have a general field day, similar to that recently held in Cincinnati, set apart in midseason. He said tonight:

"My idea is to have the national commission take hold of the matter. I would not have the field day held during the world's championship series because that comes too late in the year. I would suggest setting apart a day in June. Have this day known all over the baseball world as field day and let it be open in every schedule, so that players from all leagues would have a chance to compete. Let the meet be held in Pittsburg, because it is practically half way between the eastern and western sections of the two major leagues.

NEAR RIOT IN FREEPORT GAME.

Spiking of La Crosse Player Leads to Forfeit—"Pink" Hawley's Ear Is Lacerated During Trouble.

Freeport, Ill., Sept. 16.—[Special.]—Disorder in the game here with La Crosse today reached the proportions of a riot. The trouble started in the eighth inning. Steele, Freeport's utility man, batted for Scott and was spiked so badly at first base he screamed with pain. Capt. Bond refused a request that another player be permitted to run for him. The refusal angered Pitcher Jack Warhop. He struck Bond violently. They were separated, but Warhop and Bond began to quarrel again in the ninth inning.

Manager "Pink" Hawley of La Crosse was drawn into the row. The crowd rushed into the field. Hawley was forced against the screen and threatened with baseball bats. A spectator struck him in the face. A boy on the other side of the screen reached through and tore his left ear partly off. His hat was destroyed, his collar torn off, and he lost his watch and chain.

Deputy sheriffs and policemen finally succeeded in stopping the disorder, and the game was finished, La Crosse winning, 3 to 1. Hawley refused to play the second game scheduled without more police protection. It was declared forfeited to Freeport. Guarded by six policemen Hawley and the La Crosse players were escorted to town. Hawley says he will take his team home, refusing to play the remaining three games of the series. He asserts it was a woman, not a boy, who lacerated his ear

IN THE WAKE OF THE NEWS.

BY HEK.

SIR THOMAS STARTS SOMETHING.

His jolly good fellow ship, Sir Thomas Lipton, it appears is primarily responsible for the latest outbreak of limerickittes. He has set London going with an offer of £150 to be divided in the usual straight, place, and show ratio for the best, the second best, and the third best limerick which has for its theme a commodity in which he trafficks. In order that the competitors should be imbued with real afflatus before submitting to the test, He offers the following as a sample:

A boarding house down at Bexhill
Has of visitors more than its fill.
The reason, you see,
Is they use Lipton's tea.
(Kazool, kazozzl, kazill.)

The line in parentheses is ours. It takes the place of the dashes which appear in the original.

As the contest is limited to British poets we enter the following for exhibition purposes only and without any designs on the prize:

There was an old fellow in Kokomo
Who was sadly afflicted with locomo'
When he stepped o'er a pin
His knees hit his chin,
And the doctors he tried simply broke him, O!
He saw Lipton's ad in the papers
And he said: "Now I'll try that, be japers!"
Now his heels hit the ground
With a resolute sound
As 'round 'bout the village he capers.

We notice in the "Household Hints" that stewed shamrocks make an excellent tea.

—London Tit-Bits will please clip along the dotted lines.

How can a college training table be self-sustaining at two bits per appetite when a simple order of Dill pickles at current rates cost 15 cents? And the Dill pickle is merely an item. Ice cream is 10 cents even in the cheapest places and lady fingers are 10 cents more. Then there's the pie, which cannot be thrown in with the pickles. The training table may economize on the napkins and finger bowls, but at that we cannot see how the inner athlete can be supplied at the rate of two bits per meal.

If there was no reason for sending two umpires to the south side grounds on Sunday, the double umpire system is simply a waste of money.

Baseball proprietors, of course, deplore the attempted assassination of an inoffensive umpire with a pop bottle at St. Louis on Sunday, but it will not occur to them that they could avoid the occasions of such horrors by cutting out the pop privilege and the other annoying privileges. Baseball parks and circuses are the only places of amusement where hawkers of wholly unnecessary commodities are invited to ply their trade. People don't go to ball games to guzzle pop. They only buy it because it is thrust upon them. Any person who is foolish enough to go against the contents should be excused on the plea of insanity for making violent use of the empty package.

Five of the Marleybone cricketers who are now visiting this country have brought along their valets. We should not joke about this. The gentleman who has a bag for his pipes, a bag for his boots, a bag for his bats, a bag for his trousers, a bag for his weskits, a bag for his flannels, a bag for his top coats, a bag for his suspenders, a bag for his shaving kit, a bag for his brushes, a bag for each hat or cap, and a strap for his rugs, not to speak of his portable bath tub, would not have time to play cricket if he had to look after his own luggage.

Are we downhearted? Well, not exactly, but our cheerfulness is situated in the region of the collar button.

BIG FIELD FOR TENNIS TOURNEY

New Jersey State Championship Starts at Morristown Field Club with a Record Entry List.

New York, Sept. 16.—[Special.]—The New Jersey state tennis championship began today at the Morristown Field club with unprecedented numbers.

In the men's singles forty-one players were drawn in order to choose a player to meet Frederick G. Anderson, the title holder, in the challenge round. The women's singles have twenty-two players, including Miss Elizabeth H. Moore and Mrs. W. H. Pouch, former national champions; Miss Margaret Behr, a sister of K. H. Behr, and Miss Adele Krause of Cincinnati, and Mrs. Clarence Hobart.

In the men's singles among other players are Carleton C. Holley, Richard H. Palmer, R. C. Seaver, Nathaniel W. Niles, E. P. Larned, and Herman Behr. There are more than thirty pairs in the men's doubles.

The play today was in men's singles alone. An early result will be the bringing of Watson and Larned, the strong Orange players, together in the third round.

RUBINSTEIN A SURE WINNER.

First Prize in the International Chess Tourney Is Conceded to the Russian Expert.

[BY CABLE TO THE CHICAGO TRIBUNE.]

CARLSBAD, Sept. 16.—Today the experts in the international chess masters' tournament contested the twentieth and semi-final round. As the result of the day's play Maroczy was left behind and Rubinstein assumed the lead with a clear point to spare. The Russian not only won against Olland, but also scored in the unfinished game from the nineteenth round with Tschigorin. Maroczy drew with Chotimirski. First prize is now generally conceded to Rubinstein, who needs only to draw in the final round with Wolf tomorrow in order to finish in the lead. Leonhardt maintained his hold on third place by winning from Duras, while Vidmar dropped, owing to a defeat at the hands of Cohn. Other results were: Niemzowitsch, 1; Tschigorin, 0; Janowski, 0; Schlecter, 1; Tartakower, 1; Marshall, 0; Mieses, 0; Spielmann, 1; Salwe, 0; Teichmann, 1; Berger, ½; Johner, ½.

Racing Results at Toronto.

First race, ¾ mile—Merry England, 113 pounds, [McDaniel], 3 to 1, won; Ballot Box, 110, [Koerner], 2 to 1, second; Loupania, 105, [Goldstein], 20 to 1, third. Time, 1:13 2-5.

Second race—11-16 mile—Giles, 100 pounds, [McDaniel], 6 to 1, won; Green Dale, 98 [Pohanka], 8 to 1, second; Truo, 100 [Englander], 20 to 1, third. Time, 1:06.

Third race, 1 mile—Sally Preston, 104 pounds, [Martin], 8 to 1, won; Hawkama, 105, [Powers], 4 to 1, second; Kelpie, 98, [Mulcahy], 10 to 1, third. Time, 1:41 1-5.

Fourth race, ¾ mile—Fire Fang, 106 pounds, Mulcahy], 3 to 1, won; Venus, 101, [Chalway], 13 to 1, second; Flat, 101, [Murphy], 2 to 1, third. Time, 1:13 4-5.

Fifth race, steeplechase, about 2 miles—John Dillon, 145 pounds, [Mazsada], 4 to 1, won; Lights Out, 160, [O'Leary], 10 to 1, second; Arion, 150, [Jones], 10 to 1, third. Time, 4:06.

Sixth race, 1 1-16 miles—Air Water, 109 pounds [Mulcahy], 2 to 1, won; Half Caste, 109, [McCarthy], 15 to 1, second; The Globe, 123, [Foley], even, third. Time, 1:52.

Seventh race, ¾ mile—Paul Clifford, 113 pounds, [Goldstein], 4 to 1, won; Bonnie Reg, 108, [McCarthy], 4 to 1, second; M. de Carabas, 101 [Mulcahy], 20 to 1, third. Time, 1:14.

BAD RIDE LOSES FEATURE EVENT.

Miller's Work on Running Water Gives Dandelion Oriental Handicap.

OTHER GRAVESEND RACES

Please Wins Flatlands Stakes and Jack Atkin Beats the Speedy Veil.

New York, Sept. 16.—[Special.]—Gravesend's fall meeting opened under favorable conditions today, the attendance being close to 15,000. Seven races were run and four favorites were defeated.

The event of the day was the Oriental handicap, in which there were five starters. It was narrowed at the end to a duel between Running Water and Dandelion, the latter getting up in the last jump to win by a nose on the post in 2:04 2-5, a new track record.

Miller, through overconfidence, eased up the Sir Dixon mare in the final sixteenth. At that point she appeared to be winning easily, but Miller dropped her head and Dandelion beat her in the twinkling of an eye. Tokalon stood a hard drive from Radtke and beat Beacon Light, an added starter, a half a length for third place.

The Flatlands stakes proved easy for Please, coupled with Marbles. At the start Please went to the front with a great turn of speed and was never headed, winning easily by a length and a half from Magazine, which beat Elia O'Neill a nose.

Another Bad Ride by Miller.

With Roseben scratched from the handicap for all ages, Veil was made a hot favorite. Miller got her off in front after she had been kicked at the post by King's Daughter, but he took her up for some reason and then ran clear across the field, finishing second to Jack Atkin, which beat her easily by three lengths. Five lengths back Prince Hamburg beat Bat Masterson by a length, the latter getting a queer ride from E. Dugan.

Tom Dolan in the fifth event was so badly handled by Buxton that he finished far back in the ruck. Smiling Tom made all the running and won easily by two and a half lengths. It took a hard drive on the part of E. Dugan to get the place with Hyperion II. by a nose from Zipanga.

In a close finish Earl's Court won the sixth by a head from King's Plate. Fultonville, favorite, which led from the start, was a head back, due to Nicol's weak finish.

Gravesend Summaries.

First race, all ages, handicap, about ¾ mile—Jack Atkin, 117 pounds [Sandy], 4 to 1, won; Veil, 112 [Radtke], 3 to 1, second; Prince Hamburg, 121 [Radtke], 3 to 1, third. Time, 1:08 4-5. Handzerra, King's Daughter, Monet, and Bat Masterson ran. Roseben was scratched and added starter.

Second race, steeplechase, selling, about 2 miles—Caller, 145 pounds [Donohue], 3 to 5, won; Gus Straus, 153 [McAfee], 2 to 1, second; Amanda H., 136 pounds [Stone], 3 to 1, third. Time, 3:53 3-5. Leonalla and Follow On ran. Guardian fell.

Third race, Flatlands stakes, 2 year olds, 11-16 mile—Please, 96 pounds [Lowe], 5 to 2, won; Magazine, 102 [G. Burns], 10 to 1, second; Elia O'Neill, 99 [Finn], 6 to 1, third. Time, 1:06 2-5. The Squire, Creation, Apple Toddy, Marbles, James B. Brady, Jane Swift, Sanguine, William H. Lyon, and Bounding Elk ran. Coupled.

Fourth race, Oriental handicap, all ages, 1¼ miles—Dandelion, 119 pounds [Nicol], 8 to 5, won; Running Water, 120 [Miller], 8 to 5, second; Tokalon, 114 [Radtke], 3 to 1, third. Time, 2:04 2-5. Cabochon and Beacon Light ran.

Fifth race, selling, 1 1-16 miles—Smiling Tom, 90 [Walsh], 8 to 1, won; Hyperion II., 101 [E. Dugan], 6 to 5, second; Zipanga, 100 [Sandy], 8 to 1, third. Time, 1:47. Robador, Wes. Dekaber, Arimo, Campaigner, Tom Dolan, and Alpenmarcher ran.

Sixth race, maiden 2 year olds, 11-16 mile—Earl's Court, 110 pounds [Miller], 5 to 1, won; King's Plate, 107 [G. Swaine], 6 to 1, second; Fultonville, 110 [Nicol], 6 to 5, third. Time, 1:08 2-5. Suckey's Son, Roelmero, Zagg, Call Boy, Waldorf, Colgate, Winning Star, Miss Norfolk, and Ingraham ran.

Seventh race, maiden 3 year olds, 11-16 mile—Gold Finn, 107 pounds [Raynor], 6 to 1, won; Rampage, 110 [Horner], 7 to 10, second; Milford, 110 [Troxler], 8 to 5, third. Time, 1:08. Scottsdale, Norbitt, Dorante, Golden Buckle, Left Alone, N'Importe, Dekalb, George Degg, Bolando, and Alex. Grant ran.

CONVOLO RUNS A FAST RACE.

Milam's Horse Establishes a New Seven-eighths Mile Track Record at the Lexington Course.

Lexington, Ky., Sept. 16.—Convolo, from the stable of C. Milam, established a new track record for seven furlongs at the Kentucky association course by winning the fifth race today in 1:26 flat. He was heavily played at 2 to 1, the odds receding to 3 to 2 before the horses were called to the post. Colonel Bob defeated the best of the 2 year olds which have met in the west this season in the third race, including Skyo and Whiskbroom, two of the crack winners from New Orleans to Canada. The attendance was large and the track fast. Summaries:

First race, 2 year olds, ¾ mile—Lady Vie, 108 pounds [Pickens], 16 to 5, won; Katherine Murphy, 100 [Skirvin], 10 to 1, second; Parisian Model, 106 [Fields], 13 to 5, third. Time, 1:02. Shirley Rossmore, Moscow Belle, Marion Moore, Heron, Darling, Dan Lattice, Pantons, and Vansel ran.

Second race, ¾ mile—Bellitone, 109 pounds [Foy], 11 to 5, won; Cygnet, 112 [Blacklock], 8 to 1, second; No Quarter, 98 [Pickens], 8 to 1, third. Time, 1:14 1-5. Hardshot, Ceppina, Caroline W., Block Fox, Fay, Plaud, Anna Ruskin, and Little George ran.

Third race, 2 year olds, 11-16 mile—Colonel Bob, 113 pounds, [Brown], even, won; Skyo, 110 [Pieratt], 2 to 1, second; Severus, 101 [Martin], 60 to 1, third. Time, 1:07 3-5. Whiskbroom, Viola Guild, Jangle, and Peoria ran.

Fourth race, 1 mile—Quardi, 107 pounds [Butler], 5 to 1, won; Minos, 112 [Brown], 2 to 1, second; Camille, 107 [Martin], 3 to 1, third. Time, 1:41. Bonnie Bard, County Clerk, Gem of the Winds, A. W. Headley, Helen, Virginia, and Greener ran.

Fifth race, ¾ mile—Convolo, 104 pounds [Butler], 2 to 1, won; Orelando, 104 [Farrow], 6 to 1, second; Lady Carol, 104 [Heidel], 10 to 1, third. Time, 1:20. Beau Brummel, Hannibal Boy, Usury, Topsy Robinson, Woodson, and Bartlette ran.

Sixth race, 1¼ miles—Trenola, 103 pounds [Conway], 15 to 1, won; Imboden, 104 [Pickens], 3 to 1, second; Shining Star, 100 [Butler], 8 to 1, third. Time, 1:54 2-5. Paul, Early Boy, Water Lake, Monochord, and Marseilles ran.

Match for Roller Skating Title.

Local roller skaters manifest interest in the coming match between Neil McKenzie and Stewart Garner for the mile state amateur championship, which is to be skated Saturday evening at the Coliseum. Garner, former holder of the title, is favorite, although McKenzie, the present holder, asserts he was never in better form. The race is to be run under the sanction of the Western Skating association, and Allen I. Blanchard will be asked to take charge of it.

Close of Nyack Tennis Tourney.

New York, Sept. 16.—[Special.]—The lawn tennis tournament on the courts of the Nyack Country club was brought to an end today with the playing of the final round of the women's doubles. Mrs. W. H. Pouch and Mrs. D. F. Platt were the winners after three sets.

EXPLAINS LOSS OF BATTLE.

Manager Dime Tells of Fight Between Ross and Flynn.

PAPKE IS GOING TO COAST.

Hopes to Get a Match with Joe Thomas or "Young" Ketchell.

[BY GEORGE SILER.]

Tony Ross of Newcastle, Pa., who several nights ago lost on a foul to Jim Flynn after eighteen rounds of hard fighting, arrived in the city from Pueblo yesterday en route to his home. Tony, a native of Italy, was accompanied by his manager, Jimmy Dime, one of the old time lightweights. Dime stated that Tony surely would have defeated Flynn had not the referee disqualified him for delivering a blow below the belt.

"We admit," Jimmy said, "the blow was a bit low, but had Flynn not persisted in jumping up in the air whenever Tony made play for his body the blow would have landed fair. The referee should have taken cognizance of Flynn's jumping and should have held him responsible inasmuch as the blow had no material effect on the result. From my viewpoint Ross had the better of the fighting and undoubtedly would have won but for its being stopped."

Referee Dickerson writes that Ross held his own, that he is faster on his feet and with his hands than Flynn, and predicts with a little more experience he will make the top notch heavyweights get a hump on themselves. Ross is a finely built fellow and looks like the real article.

Papke Going to Coast.

Bill Papke, the Spring Valley fighter, demonstrated to the Philadelphia fight followers last Saturday night that he did not beat Tommy Sullivan on Labor day in the first round by a fluke or lucky punch. He knocked out Terry Martin at Philadelphia in the third round of their scheduled six round contest. Sullivan beat Martin in seven rounds, so it behooved Bill to do the job more quickly.

Having shown the easterners how the trick is done, Papke probably will take a trip to the coast to engage either Joe Thomas or "Young" Ketchell in battle. He has been promised a match with the first named and on the result of that contest will hinge a match with Ketchell. The latter, by the way, denies he has agreed to meet Mike ("Twin") Sullivan, as Mike stated last Saturday night. He said he would pick opponents who could swell the box office receipts, and that Papke looked like the financial goods to him.

McFarland Looking for Match.

The Packey McFarland-Charley Neary match, which the Davenport promoters announced they had clinched, still is a doubtful affair, as Neary says he has other fish to fry. Harry Gilmore Jr., who guides Packey over the pugilistic obstacles, has gone to the Iowa town to straighten out affairs, and should he fail he will match with Kid Goodman to fight at Fort Wayne. He also would like to Match Packey with either Dick Highland or Tommy Murphy, the battle to take place at Milwaukee.

Jim Taylor, one of the old time bare knuckle fighters, who fought Billy Madden at Tolliston, Ind., in 1873 when Chief of Police E. E. Washburne swooped down on the gang and arrested all hands, came from Petoskey, Mich., yesterday and requested to be given a chance at the coming testimonial to show the young fellows how the old fellows deported themselves in the squared circle in the old days. Jim and Billy fought fifty-four rounds with the "raw 'uns" for a subscribed purse of $53, and as I was behind Billy in that fight Jim came to pay me his compliments.

Reader—The weight limit for lightweights is 133 pounds.

GOLFERS PLAN FOR A BIG DAY.

Glen View Club Offers Ten Vegetable Cups for Harvest Festival on Thursday.

Glen View golfers are planning great doings for harvest home day on Thursday. In addition to the usual play for the Harvest cup presented by W. H. Bartlett in 1905, eleven vegetable cups for leading net scores will be given. The cups are known as Pumpkin, Squash, Cabbage, Turnip, Celery, Tomato, Beet, Carrot, Potato, and Onion.

Members can invite guests, for whom two cups have been specially donated. All events will be handicaps.

There will be an 18 hole handicap for women and an approaching and putting contest. A special cup for guests in the women's putting contest has been given. No players can start after 3 o'clock. The harvest home dinner will be held at night.

Gotham Bowlers Win Two Men Match.

Jimmy Smith and H. Cohn, the Greater New York bowlers, were seen in double and single matches at Gus Steele's new alleys yesterday. In the two men event the Gothamites won a close series from McGlone and Tode, taking three of the four games played. In the singles Leonard Vanderside won four out of six games from Smith. Tode took three out of five.

Illinois Football Stock Slumps.

Urbana, Ill., Sept. 16.—[Special.]—Illinois football stock took a slump on the initial university registration day, when word came that Fondro, expected to be a leading candidate for end, would not return. Fondro had been listed all along as a valuable asset. Fred Whims and Railsback are the leading aspirants for tackle. Manager Wardell distributed suits to forty men, including freshmen.

Springfield Pitcher to Marry.

Springfield, Ill., Sept. 16.—[Special.]—Pitcher Arthur Campbell of the Springfield Three Eyes league ball team will be married in this city on Thursday to Miss Evelyn Armstrong. Campbell will work in an exhibition game with the St. Louis Nationals on Wednesday and will leave with his bride on Friday for New York, where they will spend the winter.

FORWARD PASS IS FEATURE OF GAME

Football Director Stagg Says New Style of Play Will Be General.

PROSPECTS FOR MAROON.

Material in Sight Not Sufficient to Present Ideal Gridiron Situation.

Director A. A. Stagg of the University of Chicago returned yesterday from his sojourn at Battle Creek, Mich., ready to take up his football burdens. He appeared in excellent health and declared he was ready to pitch into the hardest kind of work from now on until Nov. 23, the closing date of the season.

Shortly after his arrival from the Michigan resort the Maroon coach ventured the prediction that the season at hand will be "the greatest in the history of football." He believes more interest than ever will be manifested in the college sport and anticipates a greater development in the game itself.

Forward passes will be used almost exclusively, he believes, and with a certainty that will make the long throws and plays which seemed so complex last season a success. Every team in the west, as well as east, will give itself over to the new game or be lost in oblivion, he figures. For his own team he has some advanced ideas.

Chicago's chances on the gridiron were held by the coach to be "no better than last year." He says he lacks the material with which to make a fight for each position on the eleven a real contest. From the standpoint of veteran material, he made the statement that "both Illinois and Purdue are better off than Chicago."

Coach Is Optimistic.

"I am certain the game this fall will be the greatest in its history," Stagg said. "I was told time and again early last fall that the game of football was dead. I did not think so myself, but I was uneasy. However, the interest which seemed on the wane was renewed when the season once got going.

"Opening up the game, as many of the western teams did last fall, with the brilliant forward pass, delighted those who thought the game had been 'smashed.' They had their eyes opened, and although nothing was done last year in the way of forward passes in comparison with what I believe will be done this year, the interest at least will begin where it left off last year.

"It is my opinion that the forward pass will be used almost exclusively this fall. I think the play can be worked in such a way that the great danger and uncertainty which accompanied the play last year will be well nigh eliminated. I anticipate expert, accurate handling of the ball, and I believe the spectators will be surprised at what can be done.

"I feel that the game with this new element in it will be better than ever, and consequently I think the people will like it better in every way. So far as the game itself is concerned I am certain it will be vastly superior to the old sport—even far better than the game as shown last year.

Chances Are Problematical.

"What are Chicago's chances? Well, that is problematical. I think they are not any better than at this time last year. I mean our team will not be any better than the Maroon eleven last year. Our material will come from only two of the four classes—the sophomore and junior.

"We will be shy on material. This much is certain. There are not enough men of caliber to make a fight possible for every position. When there is a fight on for every position then there is what I would call an ideal condition of affairs. I hardly believe we will have enough for two good teams this year.

"From the standpoint of veteran material I think both Purdue and Illinois are better off than Chicago. This is what I gather from reports so far. I do not say Purdue and Illinois will have better teams, for I don't know what new men these colleges will have to fill out the team.

"One thing in the football situation this fall is it has been a long time since all the western teams have been so evenly matched. I think no team has a conspicuous advantage at this time. But of course the season is just about to open."

Stagg reiterated that there is not the slightest possibility for a game between Chicago and Michigan this fall.

Easy Win for American Oarsman.

Washington, D. C., Sept. 16.—Over a mile course on the Potomac today Clarence D. Davis of the Potomac boat club won the single sculls race from Waldemar Sand of the Royal Berlin Ruder club of Germany, by ten lengths. Sands rowed out of his course and lost at least six lengths by so doing. As his opponent crossed the line Sand stopped rowing. Davis' time was 5:50½.

Tied for First Place.

Newark, O., Sept. 16.—[Special.]—Newark and Youngstown are tied for the Ohio-Pennsylvania league race as the result of today's games. Akron is three points behind them.

CHICAGO DECIDES TODAY.

The charter act is submitted to the voters today. The polls will be open from 6 a. m. to 4 p. m. The election commissioners have decided that the law governing a general election, allowing two hours' leave from work, does not apply. Voters should cast their ballots before going to work. A vote for the charter means a vote for a better, cleaner, bigger city.

FAST TIME IN ELEVEN HEATS

Jennie W. Wins Board of Trade Stake at Columbus Track.

FOUR EVENTS FOR PACERS.

Race for 2:11 Class Is Split Into Divisions; One Unfinished.

Columbus, O., Sept. 16.—Four of the five races on the first program of the Columbus grand circuit meeting were for pacers which required eleven heats, all the way from 2:04½ to 2:09¼. Kruger, a strong first choice for the Board of Trade stake, was given a real beating by Jennie W., and the record for the event cut down to 2:04¼.

Leland Onward and Hidalgo, first and second choices for the Hotel Hartman stake, each took a heat, and then had a fierce duel in the third mile. The Onward horse had the most in reserve and won by a length. Dana Patch made a futile try for the second heat, being beaten off in the last half dozen strides by Hidalgo.

Eighteen 2:11 pacers were eligible to start, and their race was split into two divisions. Eph Cinders, equal favorite with Miss Syracuse, won the first division in straight heats. R. F. D. had all the speed of the second division performers and tip toed away from the field in each of the two heats decided. Summaries:

Board of Trade stake, $3,000, for 2:07 pacers:

Jennie W., b. m., by Alcander [Sunderlin]	1	1	1
Kruger, ch. h. [McDonald]	3	3	3
Aileen Wilson, blk. m. [D. Wilson]	4	4	4
Carrie B., ro. m. [King]	5	5	5
Cleo S., b. m. [Nuchols]	6	6	6
Nancy H. and Wilson Addington also started.			

Time, 2:04½, 2:05, 2:06.

Hotel Hartman stake, $3,000, for 2:14 pacers:

Leland Onward, b. h., by Game Onward [T. Murphy]	1	4	1
Hidalgo, b. g., by Warren C. [L. McDonald]	5	1	2
Dana Patch, b. m. [Hersey]	2	2	5
William O., blk. g. [Geers]	3	3	7
General Gano, b. h. [Davis]	4	5	4
Major Mallow, b. g. [Mallow]	6	7	6
Village Boy, b. g. [M. Wilson]	8	6	8
Miss Jones, blk. m. [Valentine]	11	8	9
Grand Elder, br. g. [Hedrick]	9	9	10
Shaughran, Lady Patch and Reproachless also started.			

Time, 2:04½; 2:04¾; 2:05¾.

2:10 class trotting, purse $1,200:

Axcyell, b. g., by Axcyone [Hyde]	1	1	1
Silliko, b. h. [McCarthy]	2	3	2
Wilkes Heart, b. g. [Estell]	3	2	3
Berico, b. g. [Smith]	4	4	4
Athasham, b. h. [De Ryder]	5	5	5
Betty Brook, b. m. [Titer]	6	6	6
Henry S. Jr., Sterling McKinney, Col. Patrick and Ethel W. also started.			

Time, 2:06¾; 2:06¼; 2:07¼.

2:11 class, pacing, first division, purse $1,200:

Eph Cinders, ch. h., by Argosy [Crist]	1	1	1
Pacemaker, b. h. [Murphy]	8	3	2
Frank Be Sure, b. h. [Marriott]	2	4	3
Pure Gold, ch. h. [Jones]	3	2	4
Miss Syracuse, Electric Storm, Eloise, Col. H., and Sandy Hal also started.			

Time, 2:06¾; 2:06¼; 2:06¾.

2:11 class, pacing, second division [unfinished]:

R. F. D., blk. g., by King Maker [Robinson]	1	1	
Gen. Adelle, blk. h. [Davis]	2	4	
Lady Maud, ch. m. [McMahon]	4	2	
Arrow, b. g. [Cox]	3	3	
Miss Peller, b. m. [Merrifield]	7	5	
Dr. Fox, b. g. [Johnson]	6	6	
Mixed Wood, blk. g. [Ernst]	5	8	
Davis K., b. g. [Hopkins]	8	7	
Aileen, b. m. [Benyon]	9	9	

Time, 2:07¼; 2:07¾.

Miscellaneous Games.

Burlington, 4; Monmouth, 3.

WOMEN GOLFERS RULE THE LINKS.

Events at Westward Ho and Midlothian Confined to Fair Players.

FIFTY IN OPEN TOURNEY.

Miss Helmer Leads the Field in Qualifying Round for the Shedd Cup.

Mrs. J. L. Pfaff and Miss F. Wikoff of the Calumet Country club who had an allowance of six strokes, won the nine hole foursome at Westward Ho yesterday with a net score of 49. Mrs. G. S. Haskell and Mrs. Morton of Auburn Park were second with 62—11—51, third prize going to Mrs. L. N. Brochon and Mrs. C. F. Braffette of La Grange with 57—4—53. The event was the morning offering of the one day open tournament for women at Westward Ho and attracted nearly fifty entries.

Play in the afternoon was a combination event for medal score and match score against bogey. Mrs. Edmund T. Perkins of Los Angeles and Mrs. A. T. H. Brower of Evanston tied at 98 for first prize in the first. Mrs. E. C. Morton of Homewood, who finished thirteenth, and Mrs. P. V. Castle, who finished twenty-third, received prizes. In the bogey event Mrs. Perkins, Mrs. A. T. H. Brower, and Miss Sallie Ainslie tied at 2 up. The ties in both events will be played off later.

Midlothian.

Miss Myra Helmer led the field in the qualifying round for the Shedd cup and the club championship at Midlothian with a score of 101. Three flights qualified, as follows:

SHEDD CUP.

	Out.	In.	Total
Miss M. Helmer	51	50	101
Miss Julia Hunt	57	58	115
Mrs. J. O. Hinkley	60	58	118
Miss M. Edwards	64	57	121
Miss I. Taft	61	66	127

SECOND FLIGHT.

Mrs. A. H. Sanders	65	70	135
Mrs. F. H. Martin	67	71	138
Mrs. J. M. Trainer	72	67	139
Mrs. O. W. Brewer	73	67	140

THIRD FLIGHT.

Mrs. F. C. Donald	78	69	147
Mrs. G. F. Davis	74	75	149
Mrs. F. A. Helmer	80	77	157
Mrs. C. C. Ingram	80	88	168
Miss D. Edwards	94	79	173

Pairings for today: Shedd cup—Miss Helmer and Miss Taft; three byes. Second flight—Four byes. Third flight—Mrs. Donald and Miss Edwards; three byes.

South Shore.

Members of the South Shore Country club will hold the women's golf championship on their links next Tuesday, Sept. 24. A large entry list is expected. One of the features of tomorrow will be a mixed foursome, commencing at 2 o'clock.

Alfred Benjamin & Co. MAKERS NEW YORK
"Correct Clothes for Men"
"Aquaproof"
A Raincoat

¶ Alfred Benjamin & Co. have studied the raincoat question and have perfected the "Aquaproof." The "Aquaproof" is not only a rainy weather coat but is a stylish light-weight overcoat, to be used rain or shine. It possesses the elegance and superior tailoring characteristic of *all* the products of Alfred Benjamin & Co.

$20, $25, $30 to $50

WOOLF'S CLOTHING HOUSE
State and Monroe

It Means This to Have a Suit From the House of Capper & Capper:

¶ That for you a cloth buyer selected from the samples of the best mills in the world the cloths made to appeal to your taste.

¶ That a designer who knows what is correct made the models from which your suit was fashioned.

¶ That workmen, than whom there are no better, each selected because he was the most skillful in making a certain part of the garment, worked, shaped and finished by hand the apparel you wear.

Suits Ready to Wear, $20 to $40

Capper & Capper
45-47 Jackson Boulevard
Entire Building

TACOMA SEATTLE PORTLAND

Everett, Bellingham, Victoria, Vancouver and all North Pacific Coast points comfortably and economically reached by the combination of tourist sleeping cars and low one-way colonist fares via the

GREAT NORTHERN RAILWAY

$25.00 from St. Paul, Minneapolis, Duluth and Superior to above named points daily until October 31, 1907. Only $33.00 from Chicago. Proportionately low rates from all eastern cities. Two trains daily—through tourist sleeping cars. Tickets, time folders and full information at

220 So. Clark St., Chicago
C. W. PITTS
General Agent Passenger Department

$25.00

Sox Shut Out by Tigers by Score of 7 to 0. Barnstorming Cubs Beaten by Quincy Nine

TIGERS MAUL TWO SOX PITCHERS.

Claw White and Patterson for Fifteen Hits and Win, 7 Runs to 0.

DONOVAN FANS TEN MEN.

Detroit Twirler Is in Fine Form, Holding the Champions to Seven Safeties.

Standing of the Clubs.

AMERICAN LEAGUE.	W.	L.	Pct.	NATIONAL LEAGUE.	W.	L.	Pct.
Philadelphia	80	51	.611	CHICAGO	87	45	.719
Detroit	79	54	.594	Pittsburg	80	54	.597
CHICAGO	78	54	.591	New York	77	56	.579
Cleveland	77	57	.576	Philadelphia	71	58	.550
New York	68	70	.474	Brooklyn	62	72	.463
Boston	63	73	.436	Cincinnati	58	79	.423
St. Louis	55	78	.414	Boston	51	81	.386
Washington	42	89	.321	St. Louis	41	90	.301

Yesterday's Results.

AMERICAN LEAGUE.

Detroit, 7; Chicago, 0.
New York, 3; Philadelphia, 2.
Cleveland, 5; St. Louis, 2. [First game.]
Cleveland, 2; St. Louis, 2. [Ten innings.]
Washington, 6; Boston, 3. [First game.]
Washington, 6; Boston, 0. [Second game.]

NATIONAL LEAGUE.

Pittsburg, 4; St. Louis, 2. [First game.]
St. Louis, 5; Pittsburg, 1. [Seven innings.]
Boston, 3; New York, 2. [First game.]
Boston, 3; New York, 2. [Eight innings.]
Philadelphia, 3; Brooklyn, 2. [Fourteen innings.]
Philadelphia, 2; Brooklyn, 0. [Seven innings.]

Games Today.

AMERICAN LEAGUE.	NATIONAL LEAGUE.
Chicago at Detroit.	Pittsburg at St. Louis.
St. Louis at Cleveland.	New York at Boston.
Boston at Washington.	Philadelphia at Brook'n.
New York at Philadel's.	

BY CHARLES DRYDEN.

Detroit, Mich., Sept. 16.—[Special.]—While the Tigers stung the Sox in a vital spot today, a gang of carpenters building new seats for the world's series put in some prodigious licks. Clouds of chips obscured the sun for hours. Score, 7 to 0. When the news came over the wire Philadelphia had lost, President Yawkey ordered another shipload of lumber and a ton of nails for the carpenters. They look for the big doings in this town.

Two Sox pitchers were skinned for the amusement of 5,000 bugs, while Bill Donovan had the Sox eating out of his mitt hand. Bill was much better than White and Patterson, who were bad. Only one champion of the earth reached third base.

Bill shut us out with seven hits, and fanned ten men. The dentist and St. Croix wonder were clawed fifteen times for a total of twenty-two bases, and three errors helped along the runs. But in the face of Donovan's superb work the errors did not cut any lumber for the new seats, as the Tigers cinched the game in the first inning by piling up three swats and three runs off White.

Patterson Relieves White.

The St. Croix demon relieved the dentist before the round ended, but the game was gone.

Rossman's triple in the opener put White on the ragged edge. Two runs resulted from that blow, and a single by Downs sent in No. 3. As soon as Patterson got in the Sox started to explode. Roy was soused twelve times, including two triples in the fifth stanza. Rohe produced his daily error on second, and Davis and Sully got together in the fifth between the triples of Downs and Donovan. But, as previously stated, the combat was gone before the Sox started to blow, so no blame attaches to the unfortunate athletes who made mieplays.

Both teams went into the fray with shattered fronts. Tannehill's collision with Flick on Sunday put Lee on the hospital list with a bum shoulder. Fortunately Jakey Atz was in our midst all the way from New Orleans, and he did a nice day's work at third base, besides making one of the seven swats. Jakey got here just in time.

Sore fingers kept Bill Coughlin and Ty Cobb out of the running. O'Leary deserted the hospital to play short and Jennings moved Shaefer to third in place of Link Lowe. In right field appeared Wade Hampton Killifer, just returned from the Tri-State. With this patched up team the Tigers stung the Sox to a finish.

Sox Rallies Futile.

Our heroes never did get started right. Twice they opened rounds with two clean hits, but each time the rally died a-borning. Hahn got caught off second, the first time, and in the next instance Jones' single stung Eddie on the heel and put us out of it.

Bill Donovan wore a most provoking world's series smile all afternoon. He came near being unhittable and his support was perfect. Jennings had little to say, as his Tigers needed no boosting in the painful instance.

Hahn and Jones made hits for a starter, but Eddie was caught napping off second by Payne, and that blew the rally. Donohue fanned and Davis popped to Schaefer. The Sox were made to look unhappy in the local half. Davy Jones singled and was advanced by Schaefer. Jones stole third as Crawford waited, and Rossman laced a triple to right, scoring Jones and Crawford. Downs' liner was an inch too high for Jakey Atz. He knocked the ball down, but Rossman tallied. Payne skied.

White Bumps O'Leary.

Dr. White skied O'Leary in the ribs, whereupon Manager Jones yanked the southpaw out. Patterson went on and ended the round by capturing an easy fly from Killifer. After Donovan was done for in the second, Rohe made a three base wild throw on D. Jones. A single by Schaefer sent in the run. Crawford doubled to left and Schaefer dashed for the plate, but was heaved out by Dougherty and Davis. Rossman skied to center.

The third round produced another run for the Tigers. Downs walked and was forced by Payne. O'Leary sacrificed. Davis knocked down a hit from Killifer and made a bad throw to Atz, on which Payne counted, and Donovan fanned. In the fifth round Rohe struck out, Atz singled, and Sully and Patterson fanned. For the locals Downs tripled and tallied on Payne's safety. O'Leary beat a bunt but Sully's wild slam to first sent Payne to third. O'Leary was caught going to second. Killifer skied and Donovan stung a three bagger, making it easy for Payne. D. Jones flied out.

Hard Luck for Sox.

More rude luck assailed the Sox in the sixth. Hahn smote a nice single and was hit by F. Jones' batted ball. That blew another rally, as Donohue drew a pass that would have filled the bases. The out of Davis moved Jones to third, where he was left on Dougherty's fly to Payne. Sully reached Donovan for a double in the seventh and Donohue beat a bunt in the next, but none of these things seemed to worry "Wild Bill!" They left him at home while the Tigers were at St. Louis, and Bill had time to think over what he would do to us. Score:

CHICAGO.

	AB	R	BH	TB	BB	SH	SB	PO	A	E
Hahn, rf	4	0	2	2	0	0	0	2	0	0
F. Jones, cf	4	0	2	2	0	0	0	3	0	0
Donohue, 1b	3	0	1	1	1	0	0	8	2	0
Davis, ss	4	0	0	0	0	0	0	2	3	1
Dougherty, lf	4	0	0	0	0	0	0	1	1	0
Rohe, 2b	4	0	0	0	0	0	0	2	2	1
Atz, 3b	4	0	1	1	0	0	0	3	5	0
Sullivan, c	3	0	1	2	0	0	0	6	0	1
White, p	2	0	0	0	0	0	0	0	0	0
Patterson, p	3	0	0	0	0	0	0	2	3	0
Totals	33	0	7	8	1	0	0	24	16	3

DETROIT.

	AB	R	BH	TB	BB	SH	SB	PO	A	E
D. Jones, lf	5	2	2	2	0	0	1	2	0	0
Schaefer, 3b	5	0	2	2	0	0	1	2	0	0
Crawford, cf	4	1	1	3	1	0	0	1	0	0
Rossman, 1b	4	1	1	4	0	0	0	6	0	0
Downs, 2b	3	1	2	3	1	0	0	0	2	0
Payne, c	4	2	1	1	0	0	0	10	2	0
O'Leary, ss	2	0	1	1	1	0	0	2	3	0
Killifer, rf	4	0	1	1	0	0	0	2	0	0
Donovan, p	4	0	1	3	0	0	0	0	1	0
Totals	33	7	15	22	3	3	2	*26	8	0

*Hahn hit by batted ball.

Chicago	0	0	0	0	0	0	0	0	0	0
Detroit	3	1	1	0	2	0	0	0	*	7

Two base hits—Schaefer, Sullivan. Three base hit—Rossman. Downs. Donovan. Struck out—By Donovan, 10; by Patterson, 3. Bases on balls—Off Donovan, 1; off White, 2; off Patterson, 1. Left on bases—Chicago, 7; Detroit, 8. Time—1:50. Umpire—Connelly. Attendance—5,106.

NAPS BEAT BROWNS; THEN TIE.

First of Double Header with St. Louis Taken by Cleveland, 5 to 2; Second Lasts Ten Innings.

Cleveland, O., Sept. 16.—Cleveland won the first of a double header with St. Louis today, the second going to a ten inning tie. Owing to the injury to Umpire Evans Players Bernhardt and Powell officiated and did splendid work. Scores:

Cleveland.	R	H	P	A	E	St. Louis.	R	H	P	A	E
Flick, rf	2	0	2	0	0	Niles, 2b	0	1	4	0	0
Bradley, 3b	2	0	2	0	0	Hemphill, cf	0	1	1	0	0
Turner, ss	0	1	2	2	0	Stone, lf	0	1	2	0	0
Lajoie, 2b	0	3	6	7	0	Pickering, rf	1	1	2	0	0
Bemis, c	0	1	1	0	0	Wallace, ss	0	0	5	4	2
Hinch'an, lf	0	0	4	0	0	Yeager, 3b	0	1	1	0	0
Birmin'm, cf	0	0	1	0	0	Stephens, c	0	0	1	0	0
Lister, 1b	1	1	11	2	0	Jones, 1b	1	1	8	0	0
Joss, p	0	1	1	4	0	Dineen, p	0	1	0	2	0
Totals	5	7	27	17	0	Totals	2	8	24	15	2

Cleveland	0	0	0	0	3	0	2	0	*	5
St. Louis	0	1	0	0	1	0	0	0	0	2

Two base hit—Bemis. Three base hit—Pickering. Stolen bases—Lister, Bradley [3], Turner. Double play—Niles-Wallace-Jones. Bases on balls—Off Dineen 4. Struck out—By Joss, 1; by Dineen, 4. Wild pitch—Dineen, 1. Time—1:38. Umpires—Howell and Bernhardt.

SECOND GAME.

Cleveland.	R	H	P	A	E	St. Louis.	R	H	P	A	E
Flick, rf	0	0	1	0	1	Niles, 2b	0	1	0	2	0
Bradley, 3b	0	1	0	2	1	Hemphill, cf	1	2	1	0	0
Turner, ss	0	1	2	2	0	Stone, lf	0	1	1	0	0
Lajoie, 2b	0	2	5	1	0	Pickering, rf	0	0	0	0	0
Clarke, c	0	1	10	8	0	Wallace, ss	0	0	2	5	0
Hinchm'n, lf	0	1	2	0	0	Hartzell, 3b	0	1	0	3	0
Birmin'm, cf	0	2	3	0	0	Spencer, c	0	1	5	2	0
Lister, 1b	0	2	9	0	0	Jones, 1b	0	0	16	1	0
Berger, p	0	0	0	1	0	McGill, p	0	0	0	0	0
Totals	2	10	30	9	2	Totals	2	7	30	12	0

Cleveland	1	0	0	0	0	0	0	0	0	1
St. Louis	0	0	0	2	0	0	0	0	0	2

Stolen bases—Stone, Niles. Double play—Niles-Wallace-Jones. Bases on balls—Off Berger, 3; off McGill, 1. Struck out—By Berger, 8; by McGill, 4. Wild pitch—Berger, 1. Time—1:55.

SENATORS WIN TWICE.

Washington, D. C., Sept. 16.—Washington hit the ball hard today and defeated Boston in both games of the double header—3 to 2 and 6 to 0. Glaze was batted out of the box in the first game and Steele in the second. Smith and Falkenberg pitched effectively, and the latter had grand support. Scores:

Washington.	R	H	P	A	E	Boston.	R	H	P	A	E
Milan, rf	1	2	1	1	0	Barrett, lf	1	1	1	0	0
Ganley, lf	1	1	2	0	0	Sullivan, cf	0	2	3	0	0
Daleh'ty, 2b	0	1	4	2	0	Congalton, rf	0	1	0	0	0
Altizer, 1b	0	1	13	1	0	Parent, ss	0	0	1	1	0
Jones, cf	0	1	3	0	0	Unglaub, 1b	0	0	11	1	0
Block, c	0	0	2	0	0	Ferris, 2b	1	1	4	2	0
Blank'ship, c	0	0	2	0	0	Kelahl, 3b	0	1	0	2	0
Shipke, 3b	0	0	0	2	0	Criger, c	0	0	3	2	0
T. Smith, ss	0	1	2	10	3	Glaze, p	0	0	0	1	0
C. Smith, p	1	1	1	2	0	Young, p	0	0	1	2	0
						Pruitt, p	0	0	0	0	0
Totals	3	9	27	18	4	Totals	2	6	24	15	1

Washington	0	0	0	0	0	3	0	0	*	3
Boston	0	1	0	0	0	0	0	1	0	2

Stolen bases—Milan, Barrett, Sullivan. Double plays—T. Smith-Altizer; Unglaub-Ferris. Left on bases—Washington, 5; Boston, 6. Bases on balls—Off Smith, 1; Glaze, 1. Struck out—By C. Smith, 1; by Glaze, 1. Time—1:30.

SECOND GAME.

Washington.	R	H	P	A	E	Boston.	R	H	P	A	E
Milan, rf	2	2	4	0	0	Barrett, lf	0	1	0	0	0
Ganley, lf	1	3	2	0	0	Sullivan, cf	0	1	1	0	0
Daleh'ty, 2b	1	2	4	1	0	Congalton, rf	0	0	0	0	0
Altizer, 1b	1	2	4	0	0	Parent, ss	0	1	2	5	1
Jones, cf	0	1	2	0	0	Unglaub, 1b	0	1	17	1	0
Blank'ship, c	0	0	9	2	0	Ferris, 2b	0	0	0	5	1
Shipke, 3b	0	0	1	3	0	Knight, 3b	0	1	0	3	0
Smith, ss	0	0	1	3	0	Shaw, c	0	1	5	4	0
Falkenb'g, p	0	0	0	1	0	Steele, p	0	0	0	0	0
						Pruitt, p	0	0	0	2	0
Totals	6	10	27	9	0	Totals	0	6	24	21	2

Washington	0	0	4	0	0	0	2	0	*	6
Boston	0	0	0	0	0	0	0	0	0	0

Two base hits—Ganley. Three base hits—Ganley, Altizer, Jones, Shaw. Stolen bases—Milan [2]. First base on balls—Falkenberg, 1; Pruitt, 1. Hit by pitcher—Falkenberg, 6; by Steele, 2; by Pruitt, 3. Time—1:35. Umpire—O'Loughlin.

HIGHLANDERS TRIM ATHLETICS.

Inability to Hit Chesbro Causes Downfall of Mack's Men by Score of 3 Runs to 2.

Philadelphia, Pa., Sept. 16.—Inability to hit Chesbro caused the defeat of the home team by New York today. Score:

New York.	R	H	P	A	E	Phila'phia.	R	H	P	A	E
Conroy, lf,rf	0	1	2	0	0	Hartzell, lf	0	0	2	0	0
Elberfeld, ss	2	3	3	5	0	Nichols, ss	0	0	1	5	0
Chase, 1b	1	1	10	0	0	Seybold, rf	0	1	2	0	0
Mor'rity, 3b	0	1	2	2	1	Davis, 1b	0	0	9	2	0
Ball, rf,lf	0	2	2	0	0	Bender, 2b	0	0	2	0	0
Ball, 2b	0	1	2	3	0	Murphy, 2b	1	1	1	1	0
Thomas, c	0	1	5	1	0	Collins, 3b	1	1	0	1	0
Chesbro, p	0	0	0	1	0	Oldring, cf	0	2	1	0	0
Hoffman, cf	0	0	1	0	0	Plank, p	0	0	3	4	0
Totals	3	8	27	11	2	Totals	2	5	27	15	2

New York	0	0	0	0	0	1	0	0	0	1
Philadelphia	0	0	0	0	0	2	0	0	0	*

Two base hits—Moriarity, Elberfeld, Seybold, Collins. Three base hits—Elberfeld, Bell, Oldring. Sacrifice hit—Elberfeld. Stolen bases—Chase. Left on bases—New York, 6; Philadelphia, 7. First base on balls—Off Chesbro, 1; off Plank, 2. Struck out—By Chesbro, 4; by Plank, 5. Wild pitches—Plank, 2. Time, 1:55. Umpires—Sheridan and Hurst.

NOTES OF THE WHITE SOX GAME.

Smith will try his spitter on the enemy today.

On Wednesday the Sox and Tigers engage in a double header.

In Sunday's game at home Flick slid into Tannehill and dumped him. Lee fell on his left shoulder, which was so stiff this morning he could not move the arm.

It is stated on good authority that if the Tigers do win the pennant the price of hot dog and fresh buttered popcorn will remain the same. Likewise pop and peanuts.

That dastardly affair at St. Louis yesterday boots our proposition that all pop bottles used at ball games shall be padded before being intrusted to the hands of mutts.

Following a permanent retirement from baseball about three weeks ago, Mr. Isbell will rejoin the Sox tomorrow. His damaged hand has healed, and the veteran second sacker is expected to boom the finish.

Half an hour after the Sox landed in town Jakey Atz was perched on the front seat of the "Seeing Detroit" automobile taking in the wonderful sights. He got back in time for lunch, much pleased with the scenery.

The Tigers missed the high class association of Bill Coughlin. In a recent Cleveland game the third baser bunted a spit ball with his thumb, and the damaged digit resembles a boiled wienerwurst with mustard on it.

While the game was in progress gangs of carpenters were at work in the right field constructing extra seats for the world's series crowd. The park needed enlarging, and the seats will come in handy should the Tigers win the pennant.

Jakey Atz seems to be a hot proposition. The day the Sox opened at New Orleans last spring the bleachers caught fire and Jake helped save the place. He reached Chicago yesterday and Mr. Comiskey's bleachers at once burst into flame.

BOSTON TWICE BEATS GIANTS.

Boston, Mass., Sept. 16.—Errors gave the locals the first of two games here today, 3 to 1. The second game was arranged for seven innings, but another inning was played, in which Boston scored, and thereby won, 3 to 2, hitting McGinnity sharply. In the first game McGinnity and in the second McGann were ordered off the grounds for disputing O'Day's decisions. Score:

Boston.	R	H	P	A	E	New York.	R	H	P	A	E
Hoffman, rf	1	2	0	0	0	Shannon, lf	0	1	1	1	0
Tenney, 1b	0	1	10	0	0	Strang, rf	0	0	1	0	0
Brain, 3b	0	0	2	1	0	Devlin, 3b	0	2	1	0	1
Beaum'nt, cf	1	2	3	0	0	Seymour, cf	0	1	3	0	0
Ritchey, 2b	0	0	1	3	0	How'rman, c	0	1	8	1	0
Randall, lf	0	1	2	0	0	McGann, 1b	0	3	12	0	0
Bridwell, ss	0	0	2	4	1	Dahlen, ss	0	0	1	5	0
Needham, c	0	0	6	1	0	Doyle, 2b	1	0	2	0	1
Young, p	1	0	0	1	1	Taylor, p	0	0	0	3	0
Totals	3	6	27	10	2	Totals	1	8	24	10	2

Boston	1	0	0	0	0	0	0	2	*	3
New York	0	0	0	0	0	0	1	0	0	1

Two base hits—Beaumont, Tenney. Stolen bases—Doyle. Double play — Young-Bridwell-Tenney. Left on bases—Boston, 4; New York, 7. Struck out—By Young, 5; by Taylor, 3. Time—1:35. Umpire—O'Day.

SECOND GAME.

Boston.	R	H	P	A	E	New York.	R	H	P	A	E
Hoffman, rf	0	1	2	0	0	Shannon, lf	0	2	2	0	0
Tenney, 1b	0	3	6	2	0	Browne, rf	1	2	1	0	0
Brain, 3b	1	1	0	2	0	Devlin, 3b	0	0	1	2	0
Bates, cf	0	1	4	0	0	Seymour, cf	0	0	1	0	0
Ritchey, 2b	0	0	1	4	0	Bow'rman, c	0	1	12	0	0
Randall, lf	1	2	1	0	0	McGann, 1b	1	1	9	0	0
Bridwell, ss	1	1	2	3	0	Hannhan, 1b	0	0	2	0	0
Needham, c	0	1	4	1	0	Dahlen, ss	0	2	0	1	0
Dorner, p	0	0	4	1	0	Doyle, 2b	0	3	0	1	2
*Beaumont	0	1	0	0	0	Ames, p	0	0	0	4	0
						McGinnity, p	0	0	0	0	0
Totals	3	11	24	13	1	Totals	2	11	23	4	2

*Batted for Dorner in eighth.

Boston	1	0	0	0	0	1	0	1	-	3
New York	0	0	0	1	0	0	1	0	-	2

Three base hit—Browne. Home run—Brain. Stolen bases—McGann, Shannon. Double plays—Dorner-Tenney; Bridwell-Ritchey-Tenney. Left on bases—Boston, 12; New York, 11. Hit by pitcher—By Dorner, 1. Struck out—By Ames, 8; by McGinnity, 2; by Dorner, 4. Wild pitches—Ames [3]. Time—1:56. Umpire—O'Day.

PHILLIES TAKE DOUBLE HEADER

Beat Brooklyn 5 to 3 in a Fourteen Inning Contest and 2 to 0 in One of Seven.

Brooklyn, N. Y., Sept. 16.—Philadelphia beat Brooklyn twice today. The first game, which went fourteen innings, was won on two singles, a sacrifice, and a double. The second game was called at the end of the seventh inning, the visitors making the winning tallies in the sixth on a base on balls and three singles. Scores:

Philadel.	R	H	P	A	E	Brooklyn.	R	H	P	A	E
Osborne, cf	1	2	4	0	0	Alp'man, 2b	1	3	2	1	
Knabe, 2b	0	0	2	5	0	Casey, 3b	0	2	2	4	0
Titus, rf	1	0	3	0	0	Lumley, rf	0	1	4	0	0
Magee, rf	0	0	4	0	0	Lewis, ss	0	1	2	4	1
Brana'n, 1b	1	2	12	1	0	Jordan, 1b	0	1	13	0	1
Grant, 3b	2	1	1	3	0	Hummel, lf	0	1	4	0	0
Doolin, ss	0	0	2	5	4	Batch, cf	1	3	2	1	0
Doolin, c	0	0	11	1	0	Ritter, c	0	0	7	1	1
Sparks, p	0	0	0	0	1	Bergen, c	0	0	5	3	0
						Rucker, p	0	0	0	2	0
Totals	5	7	42	15	1	Totals	3	10	42	17	4

Philadelphia	1	1	0	1	0	0	0	0	0	3
Brooklyn	0	0	0	0	1	0	0	0	0	1

Two base hits—Brandiels, Lewis, Batch [2]. Left on bases—Philadelphia, 5; Brooklyn, 11. Bases on balls—Off Rucker, 3; off Sparks, 2. Hit by pitcher—By Sparks, 1. Struck out—By Rucker, 10; by Sparks, 2. Passed ball—Doolin. Wild pitches—Rucker, 2. Time—1:31.

SECOND GAME.

Philadel.	R	H	P	A	E	Brooklyn.	R	H	P	A	E
Osborne, cf	0	0	1	0	0	Alp'man, 2b	0	0	3	1	0
Knabe, 2b	0	0	1	4	0	Casey, 3b	0	0	1	2	0
Titus, rf	0	0	6	0	0	Lumley, rf	0	0	2	0	0
Magee, lf	1	1	4	0	0	Lewis, ss	0	0	1	1	0
Courtney, 1b	0	0	9	0	0	Jordan, 1b	0	0	9	0	0
Grant, 3b	0	0	0	1	0	Hummel, cf	0	0	1	1	0
Doolin, ss	0	0	1	3	0	Batch, lf	0	0	3	0	0
Jacklitsch, c	0	0	7	0	0	Bergen, c	0	0	7	0	0
Richie, p	0	0	0	0	0	Scanlon, p	0	1	0	0	0
Totals	2	3	21	0	0	Totals	0	2	21	5	0

Philadelphia	0	0	0	0	0	0	2	0	-	2
Brooklyn	0	0	0	0	0	0	0	0	-	0

Two base hit—Casey. Stolen bases—Knabe, Grant, Magee, Jacklitsch. Left on bases—Philadelphia, 4; Brooklyn, 4. Bases on balls—Off Richie, 3; off Scanlon, 2. Struck out—By Scanlon, 2; by Richie, 3. Time—1:15. Umpires—Johnstone and Carpenter.

HONORS ARE EVEN AT ST. LOUIS.

Pittsburg Captures First Game of Double Header, 4 Runs to 2; Cardinals Win Second, 5 to 1.

St. Louis, Mo., Sept. 16.—The St. Louis Nationals and Pittsburg divided today's double header, Pittsburg winning the first game, 4 to 2, and St. Louis the second, 5 to 1. Leach was hit on the head in the second game, and, although not seriously injured, was forced to retire. Scores:

St. Louis.	R	H	P	A	E	Pittsburg.	R	H	P	A	E
Byrne, 3b	0	0	3	4	2	Hallman, rf	1	1	1	0	0
Barry, rf	0	0	1	0	0	Leach, cf	1	2	1	0	0
Koney, 1b	0	2	13	0	0	Clarke, lf	0	0	1	0	0
Bennett, 2b	0	0	2	3	0	Wagner, ss	0	1	2	3	0
Holly, ss	0	0	0	2	0	Abby, 2b	0	0	2	2	0
Murray, lf	1	1	5	0	0	Swacina, 1b	0	1	12	0	0
Burnett, cf	0	2	1	0	0	Storke, 3b	0	0	1	1	2
Hostetter, c	0	1	3	0	0	Gibson, c	1	1	9	3	0
Karger, p	0	0	0	3	0	Maddox, p	0	1	0	5	0
Totals	2	8	27	16	4	Totals	4	10	27	14	0

Pittsburg	0	0	0	0	1	0	2	1	0	-
St. Louis	0	0	1	0	0	0	0	0	0	-

Two base hits—Burnett, Storke, Hallman. Three base hits—Hostetter, Burnett, Leach. Double play—Byrne-Bennett-Koney. Left on bases—St. Louis, 6; Pittsburg, 12. Struck out—By Karger, 2; by Maddox, 7. Wild pitch—Maddox. Time—1:50.

SECOND GAME.

St. Louis.	R	H	P	A	E	Pittsburg.	R	H	P	A	E
Byrne, 3b	1	1	1	4	0	Hallman, rf	1	0	0	0	0
Barry, rf	0	0	1	0	0	Leach, cf	0	1	2	0	0
Koney, 1b	1	0	7	1	0	Clarke, lf	0	0	2	0	0
Bennett, 2b	0	1	2	1	0	Wagner, ss	0	0	2	3	1
Holly, ss	0	0	1	4	1	Abby, 2b	0	0	2	3	0
Murray, lf	1	1	2	0	0	Swacina, 1b	0	1	9	0	0
Burnett, cf	0	0	2	0	0	Storke, 3b	0	0	1	3	0
Hostetter, c	0	0	3	2	1	Phelps, c	0	0	6	1	0
Lush, p	0	0	2	1	0	Adams, p	0	0	1	2	0
						Anderson, cf	0	1	0	0	0
						Walsh, p	0	0	0	0	0
Totals	3	3	21	13	2	Totals	1	2	18	11	1

Pittsburg	0	0	0	0	0	1	0	-	1
St. Louis	0	0	0	0	0	0	1	-	1

Three base hits—Byrne, Lush. Stolen bases

NEW RECORD TRIP BY DEUTSCHLAND?

German Liner Now Speeding Across Ocean in Attempt to Cut Time.

GORKY WEDS, IS REPORT.

Russian Author Married and Gives Fortune to Aid Revolutionists.

NEW YORK BUREAU CHICAGO TRIBUNE, New York, Sept. 16.

Unheralded and with not even a wireless dispatch to show its position on the ocean the Hamburg - American flyer, Deutschland, is on its way to this port, trying for a new record westward across the Atlantic. While it is not admitted by the Hamburg-American officials that the Deutschland is out for a record, those who know say that the big German boat will be pushed harder this trip than at any time since it was launched.

Deutschland Trying to Break Its Own Record.

Great care was taken by the engineering force before the ship left Hamburg to see that every part of the machinery was in perfect condition, and the coaling of the record holder was watched by expert eyes. The performance of the Lusitania is considered to be the cause of the Deutschland's reëntry into the contest for records.

The Deutschland passed the Mole, outside of Cherbourg, at 7:10 p. m. last Friday, the day the Lusitania reached this port. The ship has been at sea more than three days, but no wireless reports have been received from it.

In order to equal the time made by the Lusitania the Deutschland must be abeam of Sandy Hook lightship at 2:57 a. m. Thursday. To come within its own best time it must make the lightship by 2:04 the same morning. The Deutschland has maintained a better average speed than the Cunarder, and its best day's run is 601 knots.

Harold McGrath, the story writer, who arrived today aboard the Red Star liner Finland, said he had spent some time on the Island of Capri off the Italian coast. He said he had met there the Russian revolutionist and novelist, Maxim Gorky, who appeared to have drifted into conservative ideas in regard to marriage. Gorky frankly admitted to Mr. McGrath that his views of the marriage relation had undergone a change. Since he had given up his plebeian Russian wife, with whom he could not agree, and who no longer desired to live with him, he decided under the Russian law to legitimatize his relations with Mme. Andrieva by marrying her.

McGrath Claims That Gorky Has Married.

Mr. McGrath said that he had heard, not from Gorky himself, but from other sources, that Gorky had made within the last year $100,000 through novel and magazine writing, and that he had given $90,000 of that to promote the cause of the revolution in Russia.

It will be ten months at least before Maj. Gen. Leonard Wood, U. S. A., assumes command of the department of the east in place of Gen. Fred D. Grant, who will then take command of the department of the lakes, with headquarters at Chicago. The change had been expected to take place this year.

Delay Shifting of Wood and Grant.

Today it became known that the war department had decided to keep Gen. Wood in command of the division of the Philippines until after the visit of Secretary Taft to the islands. Gen. Wood has been a hard worked man since he went to the Philippines, and when he leaves Manila it is the intention of the war department to grant him an extended leave of absence.

This leave of absence, it was stated today, will be for six months, and will begin on Gen. Wood's arrival in the United States, which will probably be late in January next. Gen. Wood will return by way of the transsiberian railway.

The challenge for a race for America's cup, which is now on its way across the ocean and which has been sent by the Royal Irish Yacht club on behalf of Sir Thomas Lipton, is concise and to the point and is not hedged about by all sorts of conditions which might make it hard for the New York Yacht club to accept. It simply asks for a series of races under terms similar to those in which Sir Thomas has already participated, asks that the yachts be measured according to the rule of the New York Yacht club and names a yacht, the Shamrock IV., in the sixty-eight foot rating class, or about seventy-seven feet on the water line as the challenger.

Lipton Challenge Concise in Its Terms.

This is stated on the authority of yachtsmen who are in the confidence of Sir Thomas Lipton and who are now in this city.

After Harry Becker had been killed and Samuel Becker, his brother, had been mortally wounded by Francesco Cocca, a young Italian, tonight, two detectives had a desperate fight with a mob led by the young men's mother and bent on lynching the assailant of the two young men. It was only after the detectives' clothes had been torn to shreds and their prisoner badly beaten that the three were rescued by the police reserves.

Mother Leads Mob Against Son's Slayer.

The Becker brothers were proprietors of a hardware store on upper Second avenue, in "Little Italy." The police say Sicca, who is 20 years old and a bootblack, yesterday purchased a revolver at the store. Tonight he returned and wanted his money back, saying the revolver was not satisfactory. A fight followed, in which the shooting occurred.

A motion made before Justice Jaycox of the Supreme court at Patchogue on Saturday for counsel fees and alimony brought to light a divorce suit brought against George W. Kavanaugh of Albany by Julia C. R. Kavanaugh, formerly of Louisville, Ky. Plaintiff's papers set forth that Kavanaugh, in May last, promised in writing to pay her $150,000 in lieu of alimony. On June 15 last he repudiated the agreement.

Reveals Promise of $150,000 to Wife.

Mrs. Kavanaugh asked for $250 a week and counsel fees. She alleges that for the last three years her husband has had an income of $40,000 to $60,000 a year.

The deadly high tension overhead wires erected by the New York Central from Spuyten Duyvil to Ninety-sixth street without the city's permission must come down. John H. O'Brien, commissioner of water, gas, and electricity, wrote to Corporation Counsel Pendleton today announcing his determination to order the wires put underground. The decision of the commissioners means a cost of hundreds of thousands of dollars to the railroad company.

Overhead Wires Must Go, O'Brien Orders.

Gov. Hughes is reported to be dissatisfied with the slow progress made by the public utilities commission in correcting the evils of transportation in New York City.

"I have it on excellent authority," said a man in close touch with municipal affairs today, "that Gov. Hughes is not satisfied with the showing made by the public service board to date, and unless the situation changes appreciably in the meantime he will remove the present board on or before Oct. 15 and appoint a new commission in its place."

Hughes May Oust Sluggish Board.

TO GET $15,000,000 DAMAGES

Dominion Iron and Steel Company Wins Big Lawsuit.

COAL COMBINE IS HARD HIT.

Nova Scotia Judge Decides Stone and Shale Is Poor Fuel.

Halifax, N. S. W., Sept. 16.—Justice Longley of the Supreme court of Nova Scotia tonight awarded the Dominion Iron and Steel company judgment against the Dominion Coal company for $15,000,000 as damages for breach of contract in not supplying coal suitable for metallurgical purposes. Justice Longley, in concluding a lengthy judgment, says:

"I think, as a matter of law, that the contract on its face is a contract to supply coal to the steel company for the purpose of operating an iron and steel plant. I do not have to read into it any implications; I only have to make the necessary and inevitable deduction that coal to operate an iron and steel plant must be coal with which such a plant can be operated, for the object and purpose of the coal contracted for is expressly stated in the contract.

Coal with Stone in It.

"Between Nov. 1 and 9 the coal company furnished large quantities of coal not reasonably free from stone and shale, and incapable of operating an iron and steel plant, and, while they were mining plenty of coal fit for such purposes, they failed to furnish a sufficient quantity of such coal to meet the requirements of the contract.

"The coal company thereby committed a breach of the contract and is responsible to the steel company for all the loss and damages which resulted from this breach.

Contract Still Holds.

"I think the contract is still in operation and in my judgment the best, indeed, the only true remedy in this case is the issuing of a decree requiring the coal company to perform the terms of the agreement. I am not unaware of the difficulties which such a course might possibly involve; but I think the court has ample power to enforce such a decree by the appointment of a receiver, if any attempt was made to evade performance."

The defendant company probably will appeal to the full bench of the Supreme court of Nova Scotia, which meets on Nov. 19.

NEW SLASH AT OCEAN RATES.

White Star Lines Cut West Bound Fares to Point Far Below Present Winter Schedules.

[BY CABLE TO THE CHICAGO TRIBUNE.]

LIVERPOOL, Sept. 16.—The White Star Steamship company issued today a revised list of west bound fares, to go into operation on Nov. 1. It shows reductions as follows: On the Oceanic, Majestic, Teutonic, Baltic, Cedric, and Celtic, $37.50; on the Arabic, $30; on the Cimric, $20. This carries fares far below the present winter rates.

The American line has notified its agents here that on and after Jan. 1, 1908, the minimum westward cabin rates will be reduced to $52.50, which is $22.50 below the ordinary winter rate.

It is understood that the Canadian lines also are considering a reduction to the same level.

KING TO FEAST WHOLE CITY.

Siam's Ruler Will Celebrate His Birthday in German Town of Homburg as a Potentate Should.

[BY CABLE TO THE CHICAGO TRIBUNE.]

BERLIN, Sept. 16.—The king of Siam intends to give a grand treat to the whole city of Homburg on the occasion of his birthday, which falls on Sept. 21. Beer will flow from three buffets in the Casino garden. Each foreign guest in the Casino will receive a bottle of champagne and a bottle each of red and white wine. A magnificent supper will be laid for 600 persons. His majesty will give $6,000 to the poor of the town.

SHIPPER ASKS CARLOAD RATE ON BEER AND BOTTLED WATER

Waukesha Man in Dual Business Sends Consignments Together — Thinks There Should Be Single Charge.

Application of the western freight classification was attacked yesterday at a hearing before Interstate Commerce Commissioner Knapp. Charles Mannigold Jr., a brewer at Waukesha, Wis., asked for an order compelling the St. Paul and Northwestern roads to grant him the carload rate on goods of the same classification.

Mannigold is not only a brewer but a bottler of mineral water. He testified that frequently he had orders from the same purchasers for less than a carload of beer and less than a carload of mineral water. The railroads will not grant him the carload rate, although both water and beer are fifth class freight and both consignments are loaded in the same car.

Mr. Mannigold was unable to name any other brewer who was also a bottler of mineral water. The railroads sought to prove that to allow the privilege sought would give him an unfair advantage over other brewers and other shippers of mineral water. He replied that they could combine and gain the same rate.

Ten days was given the attorneys to file briefs.

The committee on car service of the National Industrial Traffic league is preparing to fight the adoption of uniform rules indorsed by a like committee of the American Railway association. Shippers at all great market points, and especially Chicago, hold that these rules, which reduce the time for loading, unloading, and reconsigning cars, would damage their business.

NEWS OF THE COURTS.

Decrees.

Judge Smith—Room 806 County building—262283—Roach vs. Roach; dec. div.

Judge Honoré—279261—Stein vs. Wanamaker et al.; dec.—278800—Birchett vs. Birchett; dec.

Judge Mack—Room 705 County building—279060—Steinbach vs. Steinbach; dec. div.

Judgments.

Judge Smith—11847—Zipp et al. vs. Lieb; judgt. on fdg. for $13.10.—260847—Menjeca vs. C. and N. W. Ry. Co.; judgt. on verdt. for $150.—261277—Lindstrom vs. C. and N. W. Ry. Co.; judgt. on verdt. for $150.—261296—Furlong vs. city; judgt. for $100.

Judge Pinckney—280049—Epsch vs. Epsch; judgt. on conf. for $1,846.15.

Judge Mack—280947—Zech vs. Schultz et al.; judgt. on conf. for $442.40.

Court Calls for Today.

SUPERIOR COURT.

Judge Chytraus—10 a. m., on trial, 258568.
Judge Smith—No court.
Judge Brentano—No court.
Judge Dell—No court.
Judge McSurely—No court.
Judge McEwen—No court.

CIRCUIT COURT.

Judge Tuthill—No court.
Judge Carpenter—No court.
Judge Ribbons—No court.
Judge Walker—No court.
Judge Mack—No court.
Judge Pinckney—No court.
Judge Honoré—No court.

CRIMINAL COURT.

Judge Chetlain—Call not extended.
Judge Windes—Call not extended.
Judge Kavanagh—Call not extended.
Judge Barnes—Call not extended.

Petitions in Bankruptcy.

14731—Virgil L. Stiles, merchant; liabilities, $2,770.04; assets, $2,567. Arthur H. Shay, atty.

14732—Edward R. Jackson, laborer; liabilities, $1,712; assets, $318. F. W. Hartsburg, atty.

14733—S. E. Van Buren, salesman; liabilities, $94,823.40; assets, $350. Goodrich, Vincent & Bradley, attys.

14734—J. J. Thompson, physician; liabilities, $14,584.60; assets, $1,810.80. Charles Daniels, atty.

LAKE SHIPPING NEWS.

Vessel Movements.

GREEN BAY, Wis.—Arrived—Pittsgrafd.

ERIE, Pa.—Cleared—Coal—Mowatt, Bourmanville; Britannic, Chicago. Light—M. C. Smith, Toledo.

ESCANABA, Mich.—Arrived—Pentland, Black Rock. Departed—Stackhouse, Small Wolvin, Albright, La Belle; Whitaker, Milwaukee.

MILWAUKEE, Wis.—Arrived—Saxon, Omaha. Cleared—Livingstone, Martin, Mullen, Escanaba; Senator, Duluth; Fitzgerald, Miller, Superior.

TOLEDO, O.—Arrived—Burma, Fulton, Lagonda. Cleared—Coal—Rumbold, Green Bay; Mount Clemens, Marine City. Light—Sheldon Parks, Buffalo.

SOUTH CHICAGO, Ill.—Arrived—London, D. M. Whitney. Cleared—Grain—Sharples, Port Huron. Light—Zenith City, D. O. Mills, Woodruff, Watson, Superior.

DULUTH-SUPERIOR.—Arrived—Garretson, Urquhart, H. B. Haywood, Sahara, Sinaloa, Holmes, Cowle, Sill, J. W. Moore, Montezuma, Huronic, Parent, Paris, Gilbert, Helena. Departed—Merchandise—H. Gould, Buffalo.

TWO HARBORS, Minn.—Arrived—E. L. Wallace, Corsica, Magna, Siemens, Maida, Superior City, Malta. Cleared—C. J. Wallace, Fleetwood, Moravia, Lake Shore, Baker, Small Mather, Lake Erie; Phipps, Lake Michigan.

MACKINAW CITY, Mich.—Up—Manchester, 9 Sunday night; Nesbo, 10; Muncy, 10:40; large steamer (north channel), 12:30 Monday morning; Queen City, 3; Maytham, 3:15; Lansing, 4; Minick, 4:30; Pueblo, 5:15; Masaba, 5:40; Oglebay, Pahlow and consort, 5:50; Case, 7:30; Cuyahoga, 8; Winnipeg, 10; Sonora, 11:40; Perkins, 1 p. m.; Turret Court, Minneapolis, 2:20; Jenks, 2:40; Chicago, 3; Wright, G. G. Seaverns, Doyle, 4:30; Alaska, 8. Down—Ericsson and consort, 10 Sunday night; Vance, 1:30 Monday morning; Phenix, 1:40; Bulgaria, 2; Joshua Rhodes, Houghton and consort, 5; Mohawk, 10:50; Samuel Mitchell and consort, Strathcona, 11; Tower, 11:10; Gary, 4 p. m.; Annasa Stone, 5:20; Wolf, 8. Wind northeast, fresh; clear.

DETROIT, Mich.—Up—Maricopa, 9 Sunday night; Matasafa, Pontiac, 9:15; Argo and barge, Bunsen, Manda, Merida, 10; King and barges, 10:40; American Eagle and barge, 11; Empire City and whaleback, Volunteer, 11:30; Roman and whaleback, Midland Prince, Lumberman and barges, midnight; Schoolcraft and barges, 12:40 Monday morning; Grammer, 5:15; Ottawa, 6; Rutland, 8:40; Penobscot, 10:20; Duluth, Colborn, 11:30; Curtis and barges, 12:30 p. m.; Canisteo and barges, Norton, 1; Bethlehem, 1; St. Paul, 3:30; Nimick, 5; Marion, 6:40. Down—Weeks, 9 Sunday night; Calvin, 10; McDougall, 10:40; Barth and barges, 11; Black and whaleback, 2; Rand and barges, 2 Monday morning; Walsh, Cornell, Holley, 3:30; Malletoa, 4:15; Cambria and whaleback, 4:30; Schlesinger, Wells, 5; Griffin, Harvey Brown, 6; Wood, Armour, 6:30; Colgate, 7:40; Flower, 8:15; Eads, Palmer and whaleback, 9; Sachem and barge, 9:30; Maritana, Thomas, Utica, 10:30; Stephenson, Frits, Wallula, 11; Clarion, Majestic, Harper, 11:30; Calumet, 12:40 p. m.; Peyerle Brown, 1; Corey, Barth, 1:30; Mecosta, 2; Beatty, 3:30; E. B. Carter, 5; Edenborn, Carey, Plankinton McVittie, 4:20; Starrucca, 5; Jones, 5:40; Emerald, 6; Bixby, Orion, 6:30.

SAULT STE. MARIE, Mich.—Up—Tionesta, 9:30 Sunday night; Portage, 10; Presque Isle, 11; Reed, midnight; Coulby, 1:30 Monday morning; Ottawa, 2; Corona, Maia, Christopher, 3; Barton, 4; Warner, Warriner, Wilgen, Joshua Rhodes, Sylvania, Langell, Interlaken, Moore, 7; Sultana, 7:30; Presque Isle, 9; Saunders, Harlow, 10; Lyman Smith, 11:30; Maunaloa, noon; Earling, 1; Weston, W. S. Mack, Thomas, 1:30; Odanah, 2; Weston, Simla, Frick, 2:30; Kensington, 4; Houghton, Smeaton, Princeton, 5; brig Gratwick, Neepawah, 6; Matoa, 6:30; Turret Cross, 7; Sonoma, Hocken, Joliet, 8. Down—Peshtigo, 9:30 Sunday night; Case, 10; Victory, Constitution, 11; P. Minch, Henry Harwood, midnight; Wisconsin, 12:30 Monday morning; Perkins, 1; Ionic, Townsend, 2; Ream, 2:30; Caledonia, 4; Turret Court, Clarke, 5; La Salle, Widener, Saxona, Spalding, 7; Reynolds, 9; Murphy, Glanda, 9:30; Gayley, Hart, Susquehanna, Shaw, 10:30; Hoyt, New Mather, Steel King, noon; Cuddy, 12:30 p. m.; Athabasca, Lucalia, Corliss, 1; Michigan, Ward Ames, 2; Cort, Carrington, Mars, Morrow, 3:20; Big Wolvin, 4:20; Small Gratwick, Craig, 5:30; Agawa, 6; Wilkinson, 8; Arthona, Scotia, Plymouth, 8:30; Van Hise, Manola, Anna Minch, George Peavey, 9.

Port of Chicago.

Arrived—Coal—City of Naples, Buffalo. Merchandise—Ramapo, Syracuse, Tuscarora, Schuylkill, Buffalo. Lumber, etc.—J. Sands, St. Ignace; Buckeye, Empire, Ogarita, Oscoda; Pine Lake, Van's Harbor; F. W. Fletcher, Gladstone; P. Sawyer, Boyne City.

Cleared—Merchandise—J. R. Langdon, Ogdensburg; Schuylkill, Commodore, Ramapo, Buffalo. Grain—Vulcan, Buffalo. Light—J. D. Marshall, Grand Marais; Wotan, Manistee; R. R. Rhodes, Milwaukee; Kongo, Oscoda.

NEW INCORPORATIONS.

NEW CORPORATIONS WERE LICENSED YESterday by the secretary of state at Springfield as follows:

Montesuma agency, Chicago; capital, $2,500; brokerage; incorporators, D. E. Sullivan, D. I. Jarrett, Sarah Brennan.

Crofts & Reed company, Chicago; capital, $50,000; general mercantile, manufacturing, and mail order business; incorporators, William L. Crofts, L. B. Reed, Briggs G. Fay.

Daniels Drug company, Naperville; capital, $2,000; mercantile; incorporators, Carol T. Daniels, Henry C. Skelton, M. H. Riley.

Albion Gas Light and Heating company, Albion; capital, $7,500; manufacturing and selling gas; incorporators, W. H. Brosan, Harry Smith, Thomas H. Hodgson.

Cooperative Store association, Herrin; capital increased from $3,000 to $5,000.

St. Louis-Coulterville Coal company, East St. Louis; capital increased from $5,000 to $10,000.

Bradford-Weiss company, Rockford; capital increased from $100,000 to $175,000.

Ingalls Park company, Chicago; dissolved.

Bankers' Reserve Life association, Freeport; fraternal insurance; incorporators, J. B. Fuller, W. B. Erfert, A. P. Woodruff.

OBITUARY.

REAR ADMIRAL JOHN G. WALKER, U. S. N., retired, died suddenly last night at High Pasture, York Cliffs. Rear Admiral Walker was 72 years of age and a native of New Hampshire. He entered the navy in 1850, served with distinction through the civil war, especially in the capture of New Orleans and Vicksburg. He was president of the Nicaraguan canal commission, and afterwards of the Panama canal commission.

THEODORE BENNETT COLE died Sunday evening at the residence of his father, George E. Cole, 911 Greenwood avenue, Wilmette, where he had been living. The cause of death was tuberculosis. Mr. Cole was 27 years old. He was born at Riverside. After a course in Taft's preparatory school, Whitewater, Conn., he became a business partner of his father. He was a member of the Hamilton club.

OSMOND DICKER, 61 years old, one of Chicago's early settlers and the father of Judge Dicker of the Municipal court, died yesterday afternoon at his home, 1153 Adams street. Mr. Dicker came to Chicago from Devonshire, England, in 1858, and entered the tannery business. He quit active business ten years ago on account of ill health. Funeral services will be held tomorrow from his home.

JOHN V. JOHNSON, Chicago, was buried yesterday, the funeral being held in the Institutional church, 3825 Dearborn street. Interment was at Oakwoods. The services were attended not only by the negro friends of the former gambler but my many white persons, and by a number of Chinese. The Rev. E. T. Martin in his address told of many charitable acts done by Johnson.

CHICAGO DECIDES TODAY.

The charter act is submitted to the voters today. The polls will be open from 6 a. m. to 4 p. m. The election commissioners have decided that the law governing a general election, allowing two hours' leave from work, does not apply. Voters should cast their ballots before going to work. A vote for the charter means a vote for a better, cleaner, bigger city.

SITE FOR A WEST SIDE STORE

Mrs. Clara Pritikin Leases 407-411 South Halsted Street.

TO BUILD BY MAY 1, 1909.

Indiana Avenue Apartment Building Sold at Nominal Price.

Mrs. Clara Pritikin has added to her realty holdings on the west side by taking a ninety-nine year lease from Lizzie W. Plummer of Downers Grove to the property at 407 to 411 South Halsted street. The ground dimension is 98½x100 feet. The lease begins on May 1, 1908, at a rent of $1,800 yearly for the first ten years and $2,000 annually for the remaining eighty-nine, the lessee to pay all taxes.

The lessee agrees to erect a store and office building on the site before May 1, 1909.

George J. Williams of Elmhurst has transferred to Robert Bartlett of Binghamton, N. Y., the apartment building and ground 75x170, at 3812 to 3816 Indiana avenue, for a nominal consideration. The property is subject to an incumbrance of $30,000.

Record was made yesterday of the transfer of the property at 2943 and 2945 Michigan avenue, 50x171 feet, by A. S. Trude to his daughter, Mrs. Algenia A. Kern. The consideration given is $1,000. The deed was executed on March 10, 1906.

Building Projects.

Edward F. Gale, representing the Gale estate, will construct a two story store and flat building, fronting north 262 feet and extending from 220 to 240 West Randolph street. It will be 70 feet deep. The improvement will cost $100,000. J. Speyer & Son are the architects in charge of the work. This is one of the new improvements in the hay-market extension.

Plans are under preparation for the large plant to be built for Stein, Hirsch & Co. on the south branch of the river, north of Archer avenue. It will comprise six buildings, ranging in height from one to four stories. The exteriors will be constructed of brick on concrete foundations. The entire cost is estimated at $200,000. Nimmons & Fellows are the architects.

Loan on West Side Realty.

E. M. Snow & Co. have negotiated a loan of $35,000 for five years at 5 per cent for George Lomax, secured by the one and two story and basement brick buildings and ground, 119x132, at the northwest corner of Madison street and Ashland boulevard.

Real Estate Transfers.

LAKE VIEW.

Best-av, 195 s of Diversey blvd., e f, 25x75 Sept. 7 [Minnie Schmalgemeier to Charles D. Bartling] 4,000

Burling-st., 467 s of Wrightwood-av., w f, 25x125, Sept. 18 [Charles M. Leitz to George Kappes] 3,800

Diversey-blvd., 200 e of Sheffield-av., s f, 25x124, Sept. 4 [Emma C. Fischer et al. to Stephen Johnston] 7,500

Diversey-blvd., 135 w of Lincoln-st., s f, 25x125, Sept. 5 [S. J. Marks to Lilly Gottschalk] 1

Farragut-av., 50 e of Lincoln-st., n f, 25x126, Incumb. $1,700. Sept. 12 [A. Peterson to Anna M. Morrison] 2,300

Lincoln-av., 25 n of Sunnyside, w f, 25x125, and other ppty., Sept. 12 [John Huebner to Ernst Schultz] 1

Same ppty., Sept. 12 [E. M. Schultz to Julia Huebner] 1

Orchard-st., 347 n of Wrightwood-av., e f, 50x145½, June 17 [Jacob Erb to Geneva Erb] 1

Wrightwood-av., 75 e of Leland, w f, 50x145, incumb. $14,500 [Mary Frances and Wells Stevens to Emma C. Fischer and Mathilda H. Loveridge] 22,000

Winthrop-av., 50 e of Catalpa, w f, 30x150, incumb. $5,500. Sept. 7 [James A. Biddleman to Abram D. Gash] 7,000

JEFFERSON.

Eddy-st., 223 w of Springfield-av., n f, 37½x125, incumb. $1,500. Sept 8 [R. Haentze to Charles A. and Clara E. Carr] 2,750

N. 41st-av., 200 n of Cortland-st., w f, 25x125, incumb. $1,400. Sept. 12 [Abel Gent to Thor A. and Camilla Olsen] 2,950

NORTH TOWN.

Delaware-pl., 150 w of Dewitt-st., s f, 50x107, Sept. 9 [Minnie M. Jibbons quitclaims to Walter J. Gibbons] 1

SOUTH TOWN.

Canal-st., 50 n of 24th, w f, 25x90, June 25 [Anna Kramer et al., by master in chancery to Joseph B. Fleming] 5,500

Shone pty., Sept. 13 [J. B. Fleming to John C. Fetzer] 1

Dearborn-st., 116 n of 29th, e f, 25x100, incumb. $1,000. Aug. 24 [Annie Nicholl to William Archbold] 2,800

Dearborn-st., 75 s of 29th, w f, 25x110, incumb. $1,050. Aug. 24 [Same to Same] 2,400

Premises 3812 to 3816 Indiana-av., 70x170, incumb. $30,000. Sept. 16 [George J. Williams of Elmhurst, Ill., to Robert Bartlett of Binghamton, N. Y.] 1

Lowe-av., 117 n of 28th-st., e f, 24x125, Sept. 12 [J. Schmoll to John Burke] 1,600

Vernon-av., n cor of 34th-st., w f, 114x164½, Sept. 6 [Mary A. Benson et al. to Charles F. Tellgren] 12,500

HYDE PARK.

East End-av., 264 s of 51st-av., w f, 40x150, Sept. 5 [William C. Stephens to William H. Matthews] 6,200

Premises 272 and 274 43d-st., 21.9x120, incumb. $12,000, July 29 [Rufus A. Emerson of Town of Bloomdale to Albert Atkinson] 1

47th-st., 94 e of Woodlawn-av., n f, 183 1-3x126, Sept. 6 [Charles F. Hellgren to Percy Boyd Davis] 9,000

Mackinaw-av., 200 s of 107th-st., e f, 50x125, Sept. 10 [Herman Stieglets to Frank Kozlowski] 2,000

Sidney-av., 4433 ..... 20x88, incumb. $3,000. Sept. 14 [Francis D. Ellis to Mary H. Pool et al.] 5,500

LAKE.

Aberdeen-st., 325 s of 64th, w f, 26x124, Aug. 31 [Margaret Gallagher to Lawrence and Sarah Fogherty] 1

Ashland-av., 50 n of 59th-st., w f, 25x124, incumb. $1,100, Sept. 2 [C. Schumacher to Katie Herron] 1

Center-av., 24 n of 48th-st., e f, 24x124, Aug. 22 [W. A. Frobel to Frederick Schmidt and wife] 2,300

49th-pl., s e cor. Throop-st., n f, 25x125, Sept. 6 [A. Wachowski to Walenty Garbarczak] 3,300

67th-st., 110 w of State-st., s f, 31½x125, incumb. $3,300. Sept. 12 [Emil Malquist to Louis E. Lorenz] 5,500

71st-st., 175 e of Ada, n f, 25x124, Sept. 10 [F. Becklenberg to Herbert Tunstall] 1

67th-st., 153 e of Normal-av., n f, 37½x125, Sept. 9 [E. E. Cullom to Adam Jahn] 3,700

State-st., 72 n of 44th, e f, 25x160, Incumb. $1,800. Sept. 13 [A. Atkinson to David J. Mitchell] 3,000

Union-av., 50 n of 56th-st., w f, 25x124, Aug. 26 [J. Roberts to same] 4,350

Union-av., 45 n of 63d-pl., e f, 50x134, Sept. 9 [M. Hopkins to Sarah C. Hinitesa] 10,000

Wentworth-av., 110 n of 59th-st., w f, 50x135, Sept. 12 [John F. Dennis to Lida M. Dennis] 7,000

WEST TOWN.

Beach-av., 288 w of Homan, n f, 24x123.9, July 19 [Continental National bank of Chicago to Joseph J. Davidson] 3,000

Blue Island-av., 125 n s of 15th-st., w f, 24x120, incumb. $1,600. Sept. 11 [W. J. Callanan to Samuel I. Levit] 3,200

Center-av., 374 s of Taylor-st., w f, 24x100, Sept. 13 [David Feldsman to Emelie Eastman] 13,000

Center-av., 298 s of Taylor-st., w f, 24x100, Sept. 13 [Israel Berger to Emelie Eastman] 13,000

Chicago-av., W. 765 and 767, 51x127, Sept. 9 [Christian Schaefer et al. by M. in C. to Arthur B. Wells, trustee for Emily and Maria Healy] 11,496

Claremont-av., 200 n of Division-st., e f, 24x124, Sept. 11 [Louis Endler to Benjamin Robinovich and wife] 5,500

Halsted-st., 407 to 411, e f, 98½x100 [Lizzie W. Plummer of Downers Grove, Ill., has leased the foregoing premises to Clara Pritikin for a term of 99 years, commencing May 1, 1908, at the following rentals: First 10 years, $1,800 annually; remaining 89 years, $2,000 annually, lessee to pay all taxes. Lessee to erect building by March 1, 1909, not less than 2 stories high, to cost not less than $15,000, lessor to purchase building at end of term at appraised value. Lease dated July 10, 1907.] .....

Hervey-st., 48 e of Lincoln, s f, 24x125, Sept. 11 [J. Wyzinski to Mathias and Julia Mocinski] 2,925

Laflin-st., 235.4 s f, 24x125, Aug. 29 [Frances Smith to Charles Brown and Louis Fisher] Same ppty., Aug. 29 [James H. O'Brien et al. to same] 3,500 1

Lake-st., s e cor Hermitage-av., n f, 63x135, ex. Met. L. leasehold estate, incumb. $6,000. June 4 [Terry McKinstry of County of Champaign, Ill., to Arthur E. Rogers of McLean county, Ill.] same ppty. and 1

Monroe-st., W., 351-353, s f, 48x130, Sept. 11 [Benjamin F. Homer to David O. James] 6,000

Paulina-st., n cor Polk, w f, 21.8.10x125.1-8, leasehold estate, Sept. 13 [Veronica Fox to Louis Sam Kovits] 4,300

Ridgeway-av., 100 s of Le Moyne-st., w f, 25x125, Sept. 13 [E. J. Reynerton to August Tesch and wife] 5,000

Rockwell-st., 1600, 25x125, incumb. $3,800, Sept. 13 [Judson S. Richards to Mathilde Dethmann] 4,800

Rockwell-st., 50 n of Hirsch, w f, 25x120, July 11 [L. Arlansen et al. to Nellie Whittington] 1

Sacramento-av., 141 n of Lake-st., w f, 30½x128, incumb. $3,000. Sept. 16 [Jacob N. Stoetzel to George Schaefer] 8,250

17th-st., 72 e of Wood, n f, 24x125, Sept. 13 [Thomas Klimowski to Kon Eichstaedt and wife] 3,750

19th-st., W. 800, 24x130, und. ¼ int., incumb. $4,000, Sept. 4 [Tobias Smith to Samuel Kaufner] 2,800

Van Buren-st., 228 e of S. 44th-av., 25x124, incumb. $2,500. Sept. 11 [W. H. Wilkins to John H. Jacobs] 1

Van Buren-st., s e cor California-av., n f, 46x116, incumb. $4,500. Sept. 13 [Catherine Leach to Mary F. Walsh] 12,500

CICERO.

Oak Park, Wilson's add., lots 3 and 4, block 12, Sept. 10 [William Smillie to Paula H. Bauer] 12,000

Building Permits.

1603 N. Troy-st., 1 story brick cottage, W. Greenwald ..... $ 2,700

2084 W. Polk-st., 2 story brick flat, L. P. Reichard 4,500

2016 W. Polk-st., 2 story brick flat, L. P. Reichard 4,500

2464 W. 119th-st., 2 story frame store and flat, C. Hamilton, N. Y. 3,500

1698 87th-st., 1½ story frame cottage, John Dawson 1,600

5130 Paulina-st., 2 story frame flat, John Blank 3,700

5711 Ladin-st., 2 story brick flat, H. S. Saxe 5719 Ladin-st., 2 story brick flat, H. S. Saxe 106 97th-st., 2 story brick flat, Mrs. S. A. Roberts 4,500 4,000

96 W. Winona-st., 1 story brick addition, H. Wieland 2,000

1005 N. Hoyne-av., 2 story frame flat, Julia Zinin 5,800

957 Dickens-st., 1 story brick cottage, Mrs. M. Cox 2,400

1076 N. Lincoln-st., 1 story brick cottage, Thomas Strzyszewski 1,600

1483 N. Sawyer-av., 3 story brick flat, A. Eckstrom 7,000

10422 e avenue L, 1 story frame cottage, J. E. Peterson 1,700

5237-39 Ladin-st., 2 story brick addition, Sisters of Poor Claire 3,500

11041 State-st., 1 story frame addition, First Christian Reformed church 1,200

5343 Marshfield-av., 2 story brick flat, John Boehn 4,000

4547 Lincoln-st., 1 story frame store and hall, Joseph Krupowicz 3,000

7309 Emerald-av., 2 story brick flat, C. A. Carlson 6,000

6611 Hermitage-av., 1 story frame cottage, Carl Thompson 3,000

6643 Paulina-st., 2 story frame flat, Elisabeth Kaisrath 2,900

8116-18 Ontario-av., two 1 story frame cottages, A. W. Waller 2,500

6339-41-43 Lincoln, three 1½ story frame cottages, Thomas Cousins 7,500

155 Drake-av., 1½ story brick cottage, C. Anderson 1,500

4636 N. Clark-st., 2 story brick flat, Matt Mann 4,000

1103 W. 13th-st., 1 story brick addition, Edward Paulson 2,000

2092 to 2100 Fillmore-st., 3 story brick police station, city of Chicago 20,000

LOANS

We are making them on City and Suburban Real Estate.

Peabody, Houghteling & Co
181 LA SALLE ST.

MONEY TO LOAN ON FIRST Mortgage on Chicago and Close Suburban REAL ESTATE. Lowest Rates Prompt Attention
BAIRD & WARNER, 90 La Salle Street

LOANS on Real Estate IN SUMS OF $1,000 AND UPWARD AT LOWEST RATES
H. O. STONE & CO.
135 Monroe St., Phone Ran. 300.

Make It Right

First, be sure it comes to a boil, then boil it 15 minutes longer.

That's the only way to get the rich color, specific flavor, and wholesome food qualities out of

POSTUM FOOD COFFEE

You can't get any "badness" out of it, if you boil it an hour—there's none there. It's made of clean, hard wheat berries, parched just like coffee, but without the drug—caffeine—that makes coffee harmful to so many persons.

Make it right, and understand why

"There's a Reason" for

POSTUM

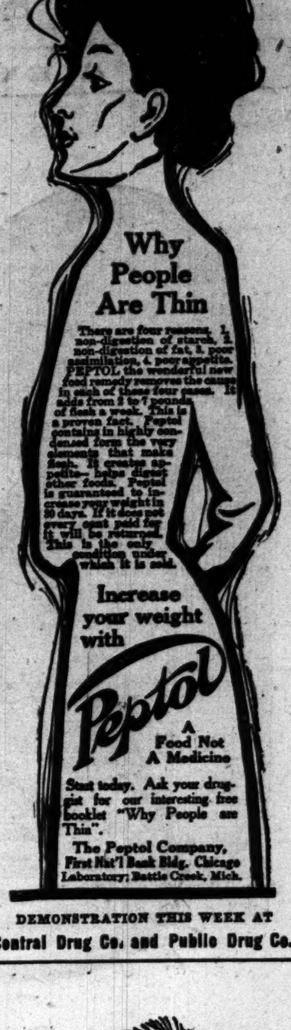

DEMONSTRATION THIS WEEK AT
Central Drug Co. and Public Drug Co.

We'll back an all wool rain coat every time, when it comes to keeping cricks out of the back.

Our rain coats are not only all wool but are proofed by the Cravenette Process and made by Rogers, Peet & Co.
$18 to $32.

F. M. ATWOOD,
Rogers, Peet & Co., Clothing, Hats and Furnishings.
Cor. Clark & Madison Sts.

WHERE TO EAT.

Good Luncheons
Try the Delicious, inimitable noon time luncheons, four o'clock teas, evening suppers, and after theater refreshments at
Gunther's Confectionery
212 STATE STREET.

PILES ANAKESIS gives instant relief and positively CURES PILES. Price $1 at druggists' or by mail. Sample free. Address "ANAKESIS," Tribune building, New York.

Lindsay Light

NEWS OF THE SOCIETY WORLD

Marriage of Miss Hester Reilly to Lieut. Hammond Oct. 5.

WEDDING PARTY SELECTED.

Elaborate Preparations for South Shore Club Horse Show.

Miss Hester Reilly, daughter of Mrs. H. J. Reilly, 38 Cedar street, whose marriage to Lieut. John Stevens Hammond, U. S. A., is to be celebrated on Saturday, Oct. 5, at St. James' Episcopal church, is to have her sister, Miss Margaret Reilly, as her maid of honor, and for her bridemaids Miss Agnes Booth, Miss Mabel Dick, Miss Virginia Chandler, Miss Mary Remey, daughter of Admiral Remey of Washington, and Miss Margaretta Brown and Miss Bessie Smith of Highland Park.

Lieut. Hammond is bringing two army officer friends with him from Cuba to serve among the ushers, the other members of his standing party to be Lieut. Sherman Miles, son of Gen. Miles, who is to be the best man, and the bride's brother, John Rice Reilly, with the groom's brothers, Herrick Hammond, Harry Hammond, and Thomas Hammond, who will be the ushers. The bride will be given in marriage by her brother, Lieut. H. J. Reilly, who is stationed at Fort Sheridan. Lieut. Hammond's leave is short, and he will arrive only a few days before the wedding, but during his visit many affairs have been planned in honor of the bridal party.

Mrs. Francis Brown of Highland Park will give a luncheon on Saturday, Sept. 28, and on Monday, Sept. 30, Mrs. A. T. Smith of Highland Park will give a luncheon. On Wednesday, Oct. 2, the bride's aunt, Mrs. Orson Smith, 41 Bellevue place, will entertain a large company at dinner, and the following night Mrs. W. Vernon Booth will be hostess at a dinner at her Lake Forest home. Friday evening, Oct. 4, the evening preceding the wedding, a dinner will be given by the groom's mother, Mrs. Charles Hammond, 4627 Greenwood avenue. Mrs. A. B. Dick will entertain a large company for the young people of the party also, the date not yet chosen. The wedding, which is to be at St. James' church, is to be followed by a reception to the relatives and close friends at the home of Mrs. Orson Smith.

Mrs. Joseph P. Ross, Miss Bessie Ross, and Mr. Robert Ross arrived home yesterday afternoon from Europe, where they spent the summer. They have returned to their apartment in the Raymond.

Society is taking a lively interest in the coming horse show of the South Shore Country club, which is to open on the club grounds Oct. 7 and continue for the week. Preparations are being rushed to completion, and already a considerable portion of the amphitheater has been finished; boxes are being built and the tan bark rings are being laid out. The paddocks are almost completed. The boxes have gone so rapidly that the original intention of erecting 100 has been doubled, and many reservations are being made for the seats immediately back of the boxes. Mrs. Potter Palmer is one of the box purchasers.

The ball to be given Friday evening of horse show week is to be an elaborate affair. According to present plans all of the lower floor, including the dining room proper, the big veranda dining room overlooking the lake, the reception room, and the hall will be given over to the dancers. Supper is to be served on the front porch, which is to be inclosed if the weather chances to be cold or rainy, and the wide, covered stone walks which extend on either side also may be utilized for supper. The rooms will be draped in red and white, the horse show colors, and an abundance of greens will be used. Many dinner parties at the club, lawn parties on the grounds, and box parties for the horse show ball have been arranged for. The list of patronesses will be announced shortly.

The wedding of Miss Clara Louise Kirchhoff, daughter of Mr. and Mrs. H. A. Kirchhoff, 436 La Salle avenue, to Mr. Francis A. Lackner is to be a quiet home service of Thursday, Sept. 26. The guests will include only the relatives and immediate friends of the two families. There will be but two attendants—Miss Frieda Kirchhoff, sister of the bride, and Mr. Glen Carlye of Sharon, Pa.

The marriage of Miss Jessie Hyman, daughter of Mr. and Mrs. T. J. Hyman of Oak Park, to Mr. Francis Drake Porter will take place Tuesday evening, Oct. 22, at 8 o'clock.

Mrs. Rex Lander Jones, 4706 Greenwood avenue, will give a luncheon on Thursday for her sister, Miss Mary Ruth Seymour, who is to be a bride of the week. On Friday Mrs. Harry A. Wheeler will give a dinner for the bridal party at her home, 4613 Ellis avenue.

The marriage of Miss Helen Cooper, daughter of Mr. and Mrs. Jason W. Cooper of St. Paul, to Mr. W. Edwin Stanley of Chicago is set for Tuesday evening, Oct. 8. Miss Cooper is the guest of Mr. Stanley's mother, Mrs. W. E. Stanley, at Glencoe.

Notes.

Mrs. Lincoln Bartlett, 5427 Jefferson avenue, announces the engagement of her daughter, Miss Elsa Bartlett, to Mr. William Robbins. The wedding will take place in December.

Mrs. E. A. Driver has returned from California, and will be the guest of Mr. and Mrs. Raymond Driver of Riverside until Oct. 1.

Mrs. Jane Tapper, who has been spending the last few months in California, has returned to Riverside, and is with her niece, Mrs. Edwin Collis. Mr. and Mrs. George Tapper have gone to Los Angeles to make their home for a time.

Mrs. Jessie Martin of Riverside has gone to England with her four daughters, whom she will place in an English school.

Miss Alberta Desmond of Galena, Ill., is visiting her sisters, Mrs. J. F. Dolamore and Miss Catherine Desmond, of 950 Flournoy street.

Mr. Harold Letton, son of Mr. and Mrs. T. W. Letton, 4846 Kimbark avenue, has returned from Europe.

CHICAGO LEADS IN FLOWERS.

Horticulturists at Dinner Give This as Reason for City Getting National Show in 1908.

Chicagoans returned from the convention of the Society of American Florists, held at Philadelphia three weeks ago, voiced their jubilation last evening, at the annual dinner of the Horticulture society in the Union restaurant, that their city excelled any other metropolis in the country in flower raising. It was this fact alone, several speakers held, that had won for Chicago the honor of having the national flower show in the fall of 1908.

Among those present at the dinner who spoke of the incidents of the national convention or urged their ideas for the annual flower show, to be held early in November, were the following:

J. C. Vaughan,	W. N. Rudd,
August Poehlman,	George Asmus,
Prof. A. C. Beal,	Edward Kanst,
Philip Hauswirth,	Leonard Kill.

Emphasis was laid upon the advisability of securing as extensive educational exhibits as possible for the fall show. Among these will be model gardens, planting schemes for shrubs and bushes, and methods of seeding. For the first time fruits and vegetables will be included in the awards.

CHURCHES WAR ON PICNICS.

Representatives of Six Protest to the Mayor Hermitage Avenue Gatherings Are Too Noisy.

A protest against the holding of picnics in the vicinity of Sixty-seventh street and Hermitage avenue was made to Mayor Busse by representatives of six churches yesterday. The Rev. G. G. McKinley, head of the delegation, declared Italians from all sections of the city congregate on Sundays in the neighborhood and that the noise made at the picnics is such that church services there are disturbed. He also declared that the picnics last far into the night and that loud explosives are used continually. Mayor Busse declared he would make a personal investigation and would later take up the matter with Chief Shippy.

For Each Woman, According to Her Needs.

HINTS AND ENTERTAINMENTS

Golf Euchre Party.

A fair golf enthusiast, who was forced to return to town earlier than was her wont, sighed for her favorite links. She therefore sent out invitations for a golf euchre, and decorated them in the upper corner with a girl in scarlet coat out on the golf links, swinging her club.

The card tables, covered with green felt, were the holes and bunkers and were indicated by scarlet flags, numbered.

The partners matched sticks, passed by caddies. Scores were kept by dropping white marbles into tiny plaid golf bags, and the prizes were a book on "Golf" and a box of bonbons. This box was covered with plaid with crossed sticks on top.

The players passed from hole to hole in regular order. The dining room was decorated with the hostess' collection of golf posters, and only ferns and other green foliage plants.

In the center of the room was a group of trees in tubs, the base covered with green moss. Rustic seats were placed around the base of the trees and also in groups through the rooms.

The refreshments might have come out of the lunch box of the fair golf players—delicate chicken and nut sandwiches, balls of salad, and smaller balls of cheese. The ice cream was a tiny golf player in a pink coat.

The waitresses wore scarlet coats, white pique skirts, and white tams.

The guests chatted about golf, and each took home a little golf poster calendar to hang above her desk.

* *

China Tea Parties.

An original afternoon tea party was given by a successful hostess who in her invitation wrote, "Bring any piece of china with you, the origin of which you feel doubtful about."

The guests came, each one bearing a piece of china which she thought was valuable, though for no especial reason. An expert in china was at the party who told the exact value of each piece of china and of exactly what make it was.

Great excitement prevailed and great joy or disappointment was created by the decision made in each case.

IN THE NURSERY

Pets Teach Child Kindness.

A noted French educator of children says that no boy or girl should be without a pet of some kind. Give the boy a puppy and let them grow up together, and the girl a kitten. An animal has great influence on the growing character of a child. A child who learns to be kind to animals will be thoughtful and kind to other children and people. A child who becomes accustomed to animals in its infancy will have no fear of them.

* *

Baby's Sleep.

Teach your child to sleep at night. A child's habits may be formed in infancy by the person who has charge of it. For the first three months an infant should sleep eighteen or twenty hours out of the twenty-four. A comfortable sack for a child to sleep in is a large bag with a draw string in the top. Undress the child and slip the bag on. Draw the string loosely around the neck, leaving no ends to dangle in the face. In the winter the bag should be made of canton flannel, and in the summer of some thinner material. Never rock the child to sleep; if you never form this habit you never will need to break it. Lay the child in the bed and leave it.

IN THE SEWING ROOM

Perforated Pattern.

Machines for making perforated embroidery patterns cost a good bit more than the economical woman feels like paying for an article which is seldom used. Doing the work with a pin is tiresome, as one makes slow progress. An inventive woman hit upon the plan of using her sewing machine for the work. She uses a fine, unthreaded needle and makes the stitch short. She follows the design drawn on paper for which bond or architects' paper is practical. When finished her patterns are as good and useful as those sold in the embroidery department.

* *

Dressing Table Cover.

Now that lingerie covers have become popular and fashionable, a gift which would be highly appreciated is a white linen cover for a dressing table, made with hand embroidered scalloped edges and the initials of the person to whom it is to be given embroidered in the center of the front edge. If one wishes to make a more elaborate cover, a simple design of dainty flowers and leaves is effective when worked so as to form a border.

* *

Portieres for the Den.

Portieres for a den can be made of squares of leather laced together. The portieres should be made as large as the ordinary kind and hang in graceful folds. The great advantage in having these leather portieres for a smoking room or den lies in the fact that they do not retain the odor of the tobacco smoke. If those made of squares seem too simple for the rest of the room, the skins may be cut into more elaborate designs, which result in much more labor and time being expended upon them. Calf skins of medium quality come in attractive shades of red, green, and tan, and "work up" wonderfully well.

DAILY FASHION HINT.

Sewing apron of dotted dimity with ruffle of same, and two large pockets made by the embroidery, which also trims the bib.

TESTED RECIPES

Warm Weather Soup.

To four quarts of water add one-half cup of sago, three-quarters cup of prunes, one-half cup raisins, and one-half lemon, sliced. Boil all together slowly for about two and one-half or three hours. Stir occasionally to prevent sago from settling. This is delightful for hot weather for lunch or dinner. Serve cool. L. K.

* *

Rock Cookies.

To one and one-half cups granulated sugar add one-half cup butter, three eggs, beaten separately; one cup raisins, one cup nuts, three small cups flour, one level teaspoon soda, and one tablespoon ground cinnamon. Drop in buttered pan.

LAURA ALICE TURNBACH.

* *

Save Corn for Winter.

Take a six gallon jar and remove all the husks and silks from corn; then place in jar, flat if possible. Every two layers put in one cup of sugar and one-half cup of salt. Fill with water and place on cover. Put in a cool place. This will be ready for use in one week. Soak in sweet milk two hours or more before using.

MRS. LESLIE SWIGERT.

* *

King's Omelet.

Fry in butter little pieces of chicken or tender meat until they are browned. Remove from the fire and, after turning the well beaten eggs into the frying pan, place the chicken or meat upon them as the omelet is turning. Fry to a golden hue and serve.

MRS. FITZSIMMONS.

* *

Carrot Pudding.

To one-half cup of chopped suet add one-half cup of grated potatoes, one-half cup of grated carrots, one-half cup of raisins, one-half cup currants, one-half teaspoon soda, one cup of flour, nuts, and citron. Put in a mold with a centerpiece. Steam two hours.

Sauce for pudding, two tablespoons butter, one-half cup of sugar, and one whole egg. Beat all to a cream and flavor with vanilla.

MRS. C. SCHMIDT.

* *

Shrimps with Spaghetti.

Throw in a pan of boiling water, to which salt has been added, a pound of spaghetti. Boil until cooked, but not soft, which requires about half an hour. Drain and place in a dish. Boil two dozen large shrimps. When cold peel and fry them in hot lard with an onion chopped fine. Season with a little salt and pepper. When done, spread over the spaghetti and serve hot. MRS. WATERS.

* *

To Preserve Raisins.

Late in the fall, or early in winter, as soon as the fresh seeded raisins come in, buy as many as you will need during the hot weather. Remove from boxes and pack into glass fruit jars. Set the jars in a pan of cold water; put on the stove, and boil until hot through (about one hour). Then seal the bottles tight, and the raisins will keep moist and fresh until the next winter. It is best to put a block of wood in the pan under the bottles to keep them from cracking.

MRS. R. S. H.

* *

Currant Jelly Without Cooking.

Strain and squeeze the juice in the usual way, but do not scald the fruit. Put the juice in a stone jar; stir a few minutes, then add granulated sugar, pound for pound with the juice, stirring constantly until the sugar is dissolved completely. Strain with tumblers or dip out with tumblers. Let it stand until it stiffens and cover with egg paper.

MRS. C. VINTON HENEY.

One of the Important Duties of Physicians and the Well-Informed of the World

is to learn as to the relative standing and reliability of the leading manufacturers of medicinal agents, as the most eminent physicians are the most careful as to the uniform quality and perfect purity of remedies prescribed by them, and it is well known to physicians and the Well-Informed generally that the California Fig Syrup Co., by reason of its correct methods and perfect equipment and the ethical character of its product has attained to the high standing in scientific and commercial circles which is accorded to successful and reliable houses only, and, therefore, that the name of the Company has become a guarantee of the excellence of its remedy.

TRUTH AND QUALITY

appeal to the Well-Informed in every walk of life and are essential to permanent success and creditable standing, therefore we wish to call the attention of all who would enjoy good health, with its blessings, to the fact that it involves the question of right living with all the term implies. With proper knowledge of what is best each hour of recreation, of enjoyment, of contemplation and of effort may be made to contribute to that end and the use of medicines dispensed with generally to great advantage, but as in many instances a simple, wholesome remedy may be invaluable if taken at the proper time, the California Fig Syrup Co. feels that it is alike important to present truthfully the subject and to supply the one perfect laxative remedy which has won the appoval of physicians and the world-wide acceptance of the Well-Informed because of the excellence of the combination, known to all, and the original method of manufacture, which is known to the California Fig Syrup Co. only.

This valuable remedy has been long and favorably known under the name of—Syrup of Figs—and has attained to world-wide acceptance as the most excellent of family laxatives, and as its pure laxative principles, obtained from Senna, are well known to physicians and the Well-Informed of the world to be the best of natural laxatives, we have adopted the more elaborate name of—Syrup of Figs and Elixir of Senna—as more fully descriptive of the remedy, but doubtless it will always be called for by the shorter name of Syrup of Figs—and to get its beneficial effects always note, when purchasing, the full name of the Company—California Fig Syrup Co.—plainly printed on the front of every package, whether you simply call for—Syrup of Figs—or by the full name—Syrup of Figs and Elixir of Senna—as—Syrup of Figs and Elixir of Senna—is the one laxative remedy manufactured by the California Fig Syrup Co. and the same heretofore known by the name—Syrup of Figs—which has given satisfaction to millions. The genuine is for sale by all leading druggists throughout the United States in original packages of one size only, the regular price of which is fifty cents per bottle.

Every bottle is sold under the general guarantee of the Company, filed with the Secretary of Agriculture, at Washington, D. C., that the remedy is not adulterated or misbranded within the meaning of the Food and Drugs Act, June 30th, 1906.

CALIFORNIA FIG SYRUP CO.

San Francisco, Cal.
Louisville, Ky. U. S. A. New York, N. Y.
London, England.

WHY WOMEN SUFFER.

Women have so much to go through in life that it is a pity there is so much needless suffering from backache, headache, dizziness, languor and other common aches and ills of kidney complaint.

Doan's Kidney Pills have brought new life and strength to thousands of women afflicted in this way.

Women are prone to kidney trouble. They have so much indoor work to do, so much lifting, bending and stooping; they are bound by custom to tight, heavy clothing. They get little outdoor exercise, and any little cold may bring on a kidney weakness.

Don't worry if you feel tired and dragged out—if you have backache and bearing-down pain, headache, dizzy spells, faintness and lack ambition. Don't think it's some trouble peculiar to the sex. Men suffer in the same way when they have kidney trouble.

Ask yourself this question: "Are my kidneys well?" The condition of the kidney secretions may give you an answer. If there is a brick-dust sediment, or a stringy settling in the urine; if passages are too frequent and copious, or scanty and painful, it is time to begin using Doan's Kidney Pills. Delay may run into Bright's disease or diabetes.

Doan's Kidney Pills are a special medicine for the kidneys, and do not affect the bowels or any other organs. There is not a particle of poison in them—just the pure roots and herbs that nature intended for curing the kidneys.

Doan's Kidney Pills cure every form of kidney trouble. Read the testimony of a woman of your own city, perhaps a neighbor.

CHICAGO TESTIMONY.

Mrs. Henry Mueller, of 294 Mohawk Street, Chicago, Ill., says: "Ever since I first learned about Doan's Kidney Pills, I have been a strong advocate for them. I first learned about them some three years ago and after they had cured me I gave a statement for publication recommending them. I had been troubled with attacks of kidney complaint since 1894. In August, 1902, I was laid up in bed for three weeks and in addition to the acute aching in my back and sides, the kidney secretions contained blood and at times the passages were too frequent, also very painful. I naturally became anxious about my condition and tried remedy after remedy but met with no success until I began using Doan's Kidney Pills. Two boxes entirely cured me of the terrible aching in my back and sides, regulated the kidney secretions, and restored the kidneys to a good healthy condition. I have had slight attacks of backache at times since, but as I keep Doan's Kidney Pills in the house all the time, I take a few doses and they never fail to give the desired relief. Doan's Kidney Pills are the best kidney remedy I ever used and I highly recommend them to others who suffer as I did."

DOAN'S KIDNEY PILLS

Sold by all dealers. Price 50 cents. FOSTER-MILBURN CO., Buffalo, N. Y., Proprietors.

Energy for breakfast to start the day.

Sustenance for lunch to carry you through.

Rest and renewed strength at close of day.

The food ideal for every meal.

Uneeda Biscuit

More nutritious than any other wheat food.

5¢ *In moisture and dust proof packages.*

NATIONAL BISCUIT COMPANY

F. N. Matthews & Co.
80 ADAMS St., just east of State
OUTFITTERS TO WOMEN.

We are fully prepared to fill your orders for

STREET FROCKS
MADE TO ORDER
At $65, $70, $75
AND UPWARDS;
OR
READY-TO-WEAR

We are featuring today Ready-to-Wear Suits at

$35.00

Whose values run considerably higher.

Tulips, Daffodils
Hyacinths, and all Fall Bulbs.

Vaughan's Seeds 84 & 86 Randolph Catalogue Free St.

WOMAN'S CROWNING GLORY is her hair. If Gray or Bleached, it can be restored to its natural color without injury to health or scalp by one application of the Imperial Hair Regenerator

THE STANDARD HAIR COLORING. It is absolutely harmless. Any shade produced. Colors durable. When applied cannot be detected. Sample of your hair colored free. Imperial Chem. Mfg. Co., 128 W. 23d St., N. Y.

Sold and applied by E. BURNHAM, 70 State St. Sold by WM. R. STREHL CO., 34 Monroe St.

STOVE LININGS.
Fit Any Stove.

Harden in fire; keep moist till used; corrugated paper on surface burns off slowly in fire. 40c per package of 4. At THE FAIR, SIEGEL & COOPER'S & BOSTON STORE.

SUBSCRIBE FOR THE TRIBUNE.

AMUSEMENTS.

GARRICK Tonight at 8:20 Pop. Mat. Wed.
All This Week and Next Sunday
HENRY WOODRUFF
In "BROWN OF HARVARD."
BEGINNING TUESDAY, SEPT. 24
NO PERFORMANCE MONDAY, SEPT. 23.
Seats on Sale Thursday for MR. SOTHERN Presenting Next Week
"THE FOOL HATH SAID IN HIS HEART"
A PLAY BY LAURENCE IRVING.
Founded upon Dostojefski's Celebrated Romance, "Crime and Punishment."
The play deals with the stirring career of a Russian student-dreamer, is partly a detective story and partly a plea for the truth of the Gospel, discussing the problem, "Is Murder Ever Justifiable?"
It is, therefore, of equal interest to doctors, lawyers and clergymen as well as to the play-going public in general.
LOWER FLOOR PRICES, $1.50 AND $2.00.

Sans Souci Park
COTTAGE GROVE AVE. & 63ST.
ENORMOUS CROWDS
at each concert hear
FERULLO AND HIS BAND.
All seats free in THE BEAUTIFUL CASINO.
ESTHER ADABERTO, Soprano Soloist.
VESTA CIRCLE DAY.
Special feature for members.

MAGNIFICENT
AUDITORIUM
EVERY EV'G AND SUN., AT 8:15. MAT. TOMORROW
LAST 2 TIMES SAT., SEPT. 28
Enforced Departure! Goodbye Weeks Ending Sept. 28.
THE GREAT HORSES! GREAT RACE! PRETTY GIRLS! PICKED PLAYERS! G. W. LEDERER'S
THE GIRL RANGERS
Pop. Prices 25c to $1.00

COLONIAL THEATER BEAUTIFUL
Every Night. Mats. Wed. and Sat. 50c to $1.50
"Geo! Ain't I Glad I'm Home." —Kid Burns.
COHAN'S Singing and dancing TOO!!
Second Week Bigger Than the First! Think of It!
Cohan and Harris Present
VICTOR MOORE
In GEO. M. COHAN'S Walkover
THE TALK OF NEW YORK

ILLINOIS EVENINGS AT 8. MATINEE TOMORROW
CHARLES FROHMAN presents
HATTIE WILLIAMS
In the daintiest of Musical Comedies,
THE LITTLE CHERUB
Hear "Experience" "My Wild Irish Rose" "Burlesque Imitations" "Doggie in Our Yard"

RAVINIA PARK THEATER
DONALD ROBERTSON'S COMPANY OF PLAYERS
TONIGHT—THE MISER.
Wednesday Evening, Remmerhoim; Wed. Mat. and Fri. Eve'g, The Coming of Peace; Thurs. and Sat. Evenings, The Triumph of Youth; Sat. Mat., The Miser.
Seats 50c to $1.50. Phone Highland Park 64
C. & N. W. Trains at 4.40, 6.45, 7; or Elec. from Evanston

LA SALLE THEATER
Mats. Sun., Tues., Thurs., Sat.
Did you ever have to answer it?
THE GIRL QUESTION?

ACADEMY MATS. MON., WED., SAT., SUN., 25c.
THE ROCKY MOUNTAIN EXPRESS
NEXT—PANHANDLE PETE

WHAT HO! PEKINITES! NEW SHOW!
"ISLE OF PINES"—Great!
PEKIN—State and 27th Sts.

AMUSEMENTS.

White City
OUR CROWDS ARE LIKE JULY AND AUGUST.
ELLERY BAND
4—CONCERTS DAILY—4
GREAT SHOWS—THRILLING RIDES
NEXT WEEK!
CREATORE AND HIS BAND AND "TOYLAND," AND SAM MORRIS AND COMPANY.
10—PEOPLE—10
GREAT MUSICAL COMEDY!

MAJESTIC CONTINUOUS VAUDEVILLE.
Julius Steger & Co.
Gus Edwards' Boys & Girls
Ellis-Nowlin Trio.
Quaker City Quartette.
The Fall of '64.
Cleone Pearl Fell.
Grace Wallace.
The Kinodrome.
Adolph Zink.
Frank & Jennie Latona.
Col. Bordeverry & Co.
Otto Brothers.
Harry Crooker & Co.
Valdare Brothers.
Norton.
Harrigan & Stewart.
Prices: 15-25-50-75c. Phone Central 6480

HAYMARKET CONTINUOUS VAUDEVILLE.
Flo Irwin & Company.
Elmer Tenley.
George Wilson.
Makmuri.
The Vagges.
Reno & Begar.
Cameron Sisters.
The Kinodrome.
Polly Pickles Pets.
3—Sisters Urma—3.
4—Boolback Quartette—4.
Chas. W. Bowser & Co.
Kaufman Sisters.
Dick Miller.
Sparks & Grisel.
Fisher Trio.
Prices: 10-15-25-35-50c. Phone Monroe 2206.

CHICAGO OPERA HOUSE CONTINUOUS VAUDEVILLE.
Arthur Dunn & Marie Glazier.
Mlle. Nadgi.
Parisi Chambers.
Mayme Remington & Picks.
Ingraham & Campbell.
Kilroy Trio.
Harry Joyce.
The Kinodrome.
Ward & Curran.
Emma Francis & Arabs.
Three Four Girls—4.
Harry Webb.
Two Franciscos.
Franklin La Marche.
Bert Nugent & Co.
Hanlon Sisters.
Prices: 10-15-25-35-50c. Phone Main 3380.

OLYMPIC CONTINUOUS VAUDEVILLE.
Miss Ethel Levy.
Harding & Ah Sid.
Count De Butz & Brother.
G. I. Brown.
Edna Sheppard.
Harry Beaumont.
Emily Nice.
The Kinodrome.
Haslam.
Kemp's Tales.
Mlle. Olive.
Emmonds, Emerson & Emmonds.
The Hallbacks.
Shannon & Straw.
Walter Milton & Brother.
Sippi Brothers.
Prices: 10-15-25-35-50c. Phone Main 3417.

SUBSCRIBE FOR THE TRIBUNE

AMUSEMENTS.

"LIFE IS A SEE-SAW"
Help the one that's down.
Buy your tickets today for
THE TRIBUNE BABIES' BENEFIT PERFORMANCE OF "A KNIGHT FOR A DAY" AT THE WHITNEY OPERA HOUSE, FRIDAY AFTERNOON, SEPT. 20.
You will leave the box office with a better feeling and
"WHISTLE WHEN YOU GO OUT"

EVERY EVENING **STUDEBAKER** INCLUDING SUNDAY
POP. MAT. WED. 25c to $1.
LAST TWO WEEKS—SECOND MONTH
"I'm ont to get a stake—six room flat, rugs, goldfish swimming around in tank."—ARTIE.
GEORGE ADE'S Corking Comedy, **ARTIE**

POWERS' "A Great Play" —Daily News.
Matinee Tomorrow. Prices $1.50 to 50c.
Charles Frohman Presents Henry Arthur Jones' Play,
THE HYPOCRITES
'Expediency is man's wisdom; doing right is God's.'
Evenings, 8:15 Sharp. Matinees, 2:15.

GRAND OPERA HOUSE
Matinee Tomorrow
Montgomery and Stone in
THE RED MILL

TROCADERO—THE GIRL IN BLUE
THE TRANSATLANTICS MAT. DAILY
The Latest Parisian Novelty—The Gay Modiste.

ADVERTISE IN THE TRIBUNE

AMUSEMENTS.

Riverview
Roscoe Road, Western, Belmont & Clybourn ave.
REMEMBER
THIS WEEK AND SUNDAY IS YOUR
LAST CHANCE
To see the Park as it looks this year, for NEXT YEAR'S CHANGES ARE SLATED that will make this wonderful place the Marvel of the World.
It will be the last chance to see
The Great Train Robbery
for next year it will be replaced by a HAIR RAISER that will surprise you.
ZING—CUT THE COUPON.

GATE ADMISSION
THIS COUPON GOOD FOR
FREE
ADMISSION AT RIVERVIEW GATE
Sept. 17, 18, 19 and 20

THIS COUPON
IS GOOD AT RIVERVIEW FOR 5c
SEPT. 17, 18, 19 and 20 FOR ANY ONE OF THE FOLLOWING SHOWS:

Snake Show,	Aquarousel,
Lobster,	Train Robbery,
Teufel's Muehle,	Neptune's Daughter,
Figure 8,	Circle Swing,
Hale's Tours—2 rides,	Giant Swing,
Hell Gate,	Paris by Night,
Scenic Ry.	Tunk Show,
Roller Rink,	Love's Journey,
Haunted Swing,	Down in Dixie,
Go-Ring-Go,	Salome,
Sea Divers,	Double Whirl,
Gladys Muleahy's Flat.	Dakota Blizzard.

McVICKER'S LIFT & SIDEWALL Lessees.
The Safest Theater in the World—40 Exits.
BLANCHE WALSH
In the New Clyde Fitch Play,
THE STRAIGHT ROAD

GREAT NORTHERN HANLON BROTHERS SUPERBA
BARGAIN MATINEE TOMORROW
GORGEOUS SPECTACLE
Next Week—Rose Melville in "Sis Hopkins."

WHITNEY Van Buren Street, Bet. Michigan & Wabash Avs.
The Musical Winner! 25th Week
A KNIGHT FOR A DAY JOHN SLAVIN MABEL HITE
50c MATINEE TODAY

BUSH TEMPLE Phone North 560.
ADELAIDE KEIM—ALL-OF-A-SUDDEN PEGGY
Mats. Wed., Sat. and Sun.
Sept. 23d—A ROYAL FAMILY.

SUBSCRIBE FOR THE TRIBUNE

The Tribune.

THE TRIBUNE CO., PUBLISHER.

FOUNDED JUNE 10, 1847.

ENTERED AT CHICAGO, (ILL.) POSTOFFICE AS SECOND CLASS MAIL MATTER.

TERMS OF SUBSCRIPTION.

BY MAIL IN ADVANCE.

Postage paid in the United States (outside of Chicago city limits) and in Mexico.

Daily, without Sunday, one year	$4.00
Daily, without Sunday, six months	2.00
Daily, without Sunday, three months	1.25
Daily, without Sunday, two months	1.00
Daily, without Sunday, one month	.50
Daily, with Sunday, one year	6.50
Daily, with Sunday, six months	3.25
Daily, with Sunday, three months	2.00
Daily, with Sunday, one month	.75
Sunday issue, one year	2.50
Sunday issue, one month	.25

Give postoffice address in full, including county and state.

Remit by express, money order, draft, or in registered letter, at our risk, to Tribune company, publisher.

CHICAGO—TRIBUNE BUILDING.
NEW YORK—FLATIRON BUILDING.
WASHINGTON—40 WYATT BUILDING.

Persons wishing to take "The Tribune" by carrier may order it by postal card or telephone Central 100. When delivery is irregular make complaint.

DOMESTIC POSTAGE—Twelve or 14 pages, 1 cent; 16 to 24 pages, 2 cents; 28 to 40 pages, 3 cents; 44 to 56 pages, 4 cents; 58 to 70 pages, 5 cents; 72 to 90 pages, 6 cents; 90 to 100 pages, 7 cents.

FOREIGN POSTAGE—Twelve or 14 pages, 2 cents; 16 pages, 3 cents; 24 pages, 4 cents; 32 pages, 5 cents; 40 pages, 6 cents; 44 to 48 pages, 7 cents; 48 to 56 pages, 8 cents; 60 to 68 pages, 9 cents; 70 to 78 pages, 10 cents; 80 to 88 pages, 11 cents; 88 to 92 pages, 12 cents; 94 to 100 pages, 13 cents.

Note—The laws of the postal department are strict, and newspapers insufficiently prepaid cannot be forwarded.

LARGEST 2 CENT CIRCULATION IN THE WORLD.

TUESDAY, SEPTEMBER 17, 1907.

THE YELLOW MAN'S BURDEN.

Japan has assumed its share of what Mr. Kipling was able to call only a few years ago "the white man's burden," and has begun to learn that conquest, colonization, and constant readiness for war weigh no less heavily upon the yellow man than upon the white man in modern times. There was once a time when strength and valor needed no other weapon than the stones that could be plucked from the brook or the clubs, the bows, and the arrows that could be fashioned in the forest. Armies lived on the country through which they passed, and the victors were enriched by the sale of spoils and slaves.

In tnese days an expensive equipment of guns, battleships, and other weapons must be provided before war can be thought of, and even a victorious nation has a big bill to pay when the fighting is over. The conquered is only a little worse off than the conqueror.

The national debt of Japan grew by $57,000,000 during the fiscal year ending March 31, 1907. This was in time of peace and in spite of the fact that $77,000,000 in extraordinary revenue was raised by special war taxes in the form of increases in the land tax, income tax, sugar tax, revenue stamps, and a monopoly of tobacco. In view of this inability of excessive taxes to prevent a heavy increase of the debt, it is no wonder that Japanese 4 per cents have fallen to 85 and a small loan for the Manchurian railways could not be floated.

In itself the national debt of Japan is not staggering. It is about $1,000,000,000, less than half the debt of the United States at the close of the civil war, and about the same as the war indemnity which France paid off easily and quickly. But the standard of values is different in Japan from what it was in France thirty-five years ago, and still more different from what it was in the United States forty-five years ago. The debt per capita is about $22.60 in Japan and about $11 in the United States today, while the earning capacity of a Japanese and of an American, measured in gold in the world's markets, makes the $22 many times more than twice the $11.

There is no reason to consider Japan bankrupt. The debt can be paid. But it is going to take the highest order of statesmanship to steer Japan safely through the present difficulties. Japan has all the burden it can afford to assume, and until Formosa, Corea, and Manchuria bring in rich returns through new agricultural and industrial development Japanese statesmen will do well to abandon the desire to relieve America of the burden of the Philippines and the Hawaiian islands.

A DUEL OF INTELLECT.

Sir Andrew Aguecheek explained that had he known how valiant and cunning was his opponent in fence he would not have challenged him. It is possible that if Editor Tapp of Georgia is brought to a realization of the intellectual equipment of John Sharp Williams he will paraphrase Sir Andrew's sentiment, expletives, emphasis, and all. For has not Editor Tapp opened up a new field of the dueling code with all the mighty possibilities therewith connected?

Some years ago had a southern editor called a southern statesman a "whisky soak," and had the statesman replied by dubbing the editor an "ignorant cur," blood would have flowed in immoderate quantities. In this enlightened age better methods prevail, and while honor must be satisfied it is now demonstrated how this may be accomplished conformably to personal dignity and the laws of the country. The statesman cannot take vengeance on the editor by making a comparative test of bibulous capacity, but the editor can challenge the statesman to an intellectual combat, not merely to prove that he, the editor, is not an ignorant cur, but to show how easily he can overthrow the statesman in a discussion as to the principles of government and a general knowledge of history. All this Editor Tapp has proclaimed his willingness to do, and the matter is now up to Mr. Williams.

Extreme delicacy is required in a case of such a personal nature, and when two gentlemen are preparing for a duel all the rules of fair play demand that comment in a speculative vein shall be suspended. It is true that if Editor Tapp unhorses Mr. Williams in constitutional government and breaks his lance in English or Roman history, it will not settle the question of the disposition of copious potations, but if Editor Tapp loses it may be assumed that all his charges vanish with his defeat, while if he wins he can afford to be magnanimous. But the real value of the incident lies not so much in its present personal application as in the general substitution of the intellectual contest for the purely physical duel. It is no longer possible for a great man to fall under the pistol fire of a lesser creature, but two great men, mentally superbly equipped, may settle a question of superiority without depriving the nation of the life and labors of either. Thus arbitration is gradually taking the place of the appeal to arms, and thus with dignity and repose honor is vindicated.

CONSTANT VIGILANCE NEEDED.

Some months ago there was an investigation of the 5 cent theaters, with the result that many pictures were forbidden which had a tendency to corrupt the minds of the spectators. At the same time the penny arcades were censored, a large number of evil pictures being ordered withdrawn. Now it is said that the cheap theaters are getting back into the old ruts and that it is time for another searching investigation.

At periodic intervals there is outcry against the shopkeepers and peddlers who use short weights and measures. There is a warning note sounded and complaints cease for a time. But on several occasions within the last few weeks items in the newspapers have indicated that there is a constant tendency in certain quarters to add to the reasonable profits of trade by this meanest sort of cheating. Infrequent inspection is of no value. There must be watching of some men all the time.

Chicago will not forget the awful disaster which was partly due to improper construction and administration of a theater. And yet pressure is being brought to bear all the time upon the building commissioner to permit violations of the regulations which that sad experience brought into existence for the protection of patrons of the playhouses. There must be no letting down in this matter. Some of the changes demanded may be expensive, some of the regulations may be inconvenient, but the safety of the people is of far greater importance than added income to the owners and managers.

The regular recurrence of these attempts to ignore orders and to trust to the forgetfulness of the people as a security for wrongdoing affords some indication of the difficulties in administering the affairs of a large city. An evil is hardly checked before there is complaint and demand for further regulation. It is plain that only by constant supervision and watchful care can some offenders be kept in the right path.

THE DRUNKEN BAILIFF.

Sheriff Strassheim has been safely delivered of a noble sentiment. It is: "We don't want any employés who go around getting drunk and beating citizens." This means that he does not approve of the conduct of one of his bailiffs named Johnson, who, being so drunk that he could not read correctly a subpœna he had to serve, went to the wrong house and assaulted and arrested two unoffending citizens.

The average citizen who does not know but what any minute a drunken bailiff may break into his house agrees heartily with the sheriff, and only wonders that he did not make short work of his tipsy and brutal employé. He would have done so before this if he were the kind of man that Chief Justice Olson of the Municipal court is. He got rid promptly of one of the court employés who had been drunk and disorderly with the bailiff.

The sheriff says there is to be an investigation. As he was notified last Thursday of the misconduct of his employé, he is taking his time about the matter. The bailiff has influence which he relies on to keep him in office, and it is possible that the promised investigation which is to be conducted by a friend of his will be more or less of a farce.

The person on whom the subpœna should have been served was wanted as a witness in a case before Judge Chetlain. The bailiff misbehaved as an officer of the court, and it would be eminently proper for the judge to demand his immediate dismissal.

The public will keep an eye on the Johnson case. It may be that political influence will keep him where he never should have been put. If the sheriff keeps him that will be additional evidence of his unfitness for his place and of the need of a county civil service law.

A NEEDED HOT SPELL.

If the weather has been a little too warm for physical comfort, and if the charms of Chicago as a summer resort have been temporarily disfigured, it is pleasant to reflect that out of some small evil will come much good. First of all there is solace for the citizen in the assurance that the hot days are few and far between, and that however fiercely the sun may beat down and the humidity may affect the disposition, the last effort of summer is only a spasm which will quickly pass.

But an even more cheerful assurance is the knowledge that the farmer is reveling in the heat that brings discomfort to the city. What is one man's poison may be another man's meat. The burning sun that wilts collars and oppresses the people in the crowded city is worth millions of dollars to the farmers, who are smiling in the contemplation of vast corn crops and large returns. The more money the farmer makes the more he has to spend in the city shops, and the more, incidentally, the city profits by prosperity in the agricultural districts. What are a few days of sticky and unpleasant heat after a summer of comparative coolness, when contrasted with the beneficial results of the warm wave in much the larger part of the country? Why should the city man grumble over a little personal discomfort when realizing that it all tends eventually to general prosperity and the country's welfare?

So it is incumbent on us all to keep our tempers, to look pleasant, to live according to hygienic hot weather prescriptions, and to congratulate the farmer that our small affliction is his large gain. That it will be as well a part of our gain when the Christmas shopping begins and the farmer comes to town is a consideration not to be overlooked. Let the farmer make the most of his opportunity, and let us not forget that at any minute the breeze may blow from the lake.

AN INDUSTRIAL AGENT.

The Chicago Association of Commerce has taken another forward step in the direction of booming the industrial interests of the city. It has selected a trained worker of experience to take charge of a bureau of information and advice regarding opportunities in Chicago for manufacturers. This agent will collect statistics, make careful investigation of conditions, inquire into the cost of production, and make himself an authority on the various questions which come up for decision when the location of a factory or other industrial enterprise is being considered.

In undertaking such an important work the association is following a plan which has already proved effective in other places. In the smaller cities, particularly, there has been marked activity in such enterprise. The local situation has been studied with thoughtful care. Manufactories have been sought to supplement those already in existence. The promoters have been brought into sympathetic conference with local leaders. In every case where there has been intelligent management and hearty support the result has been the same. The business interests of the community have been stimulated. The amount of money disbursed in weekly or monthly pay rolls has been largely increased, and the natural growth of population has been augmented by systematic efforts to draw families because of the added opportunities for wage earners. In work of this sort the newly chosen agent has had practical experience.

What has been done in smaller places during recent years of industrial prosperity can be done in Chicago upon a far larger plan with the strong support of an organization with a determined purpose to make this city the great central market of the west, the great manufacturing center of the same region, and by far the greatest in point of population.

Chicago has a host of "boosters" who are working for its development as never before in its history. Its merchants and manufacturers are spreading its fame everywhere. It has a tremendous territory rightly within its jurisdiction. The new agency has a great opportunity to contribute strength to the general movement and to prove itself a practical force in the further upbuilding of a city in whose future every citizen firmly believes.

Now is the time for all good men—

Here is the chance to vote the way you have been talking all these years.

Voliva may have his good points, but he has neither the patience of Job nor the meekness of Moses.

Now that an umpire has been nearly killed by a pop bottle thrower, perhaps the police will pay a little more attention to this particular variety of ruffian.

"A Chicago professor," observes the Charleston News and Courier, "says mankind will one day revert to cannibalism. The Chicagoans, though, are tough enough to be safe forever." Ah, yes; thanks to our unequaled climate and our glorious lake breeze, it is a fact that Chicago people are long lived.

A farmer in New York has unearthed the fossil remains of an enormous but unknown quadruped. Probably it was one of the domestic animals belonging to the Cardiff giant.

Mr. Bryan does not know what will be in President Roosevelt's next message to congress, but he feels confident it will contain a few more of his copyrighted ideas.

Existing laws will be found ample, if properly applied, to cover the case of the pop bottle throwers.

The man who thinks a village charter is good enough for imperial Chicago should vote, of course, against the new one.

It is a great thing to have a lead pipe cinch on a baseball championship, but it is the desperate, uphill, nerve racking contest for the pennant that draws the crowds.

No sort of uncertainty exists now as to the purpose Mr. Strassheim had in mind when he started out for the office of sheriff.

From information picked up concerning the new charter while he was abroad the Hon. H. Dink has decided he's agin it.

It may take several trips to get those turbine engines to working up to their full capacity, but the Lusitania will arrive eventually.

Looks a little more like Taft than anybody else.

Is Chicago in the hands of its friends?

Voter, it is up to you.

IN A MINOR KEY.

Quite the Contrary.

"Nasty medicine, is it? What are you taking it for? To help your cough?"

"To help it? Great Peter, no! To kill it."

Uncle Allen.

"Many a man," said Uncle Allen Sparks, "who goes hustling and bustling through this world has nothing to show for it but a lot of barked places on his shins."

Another Question Settled.

Lay the old saddle aside,
And fearlessly sit astride.
President T.
Roosevelt, he
Says that's the right way to ride.

Imparting More Information.

Mrs. Chugwater—"Josiah, I saw the phrase, 'his royal nibs,' in print the other day. Is there any meaning to it?"

Mr. Chugwater—"Yes; it's an English title conferred on the manufacturer who is penmaker to the king or queen."

Perfectly Clear.

Teacher—"Tommy, the lesson speaks of the 'thread of life.' Does that convey any idea to you?"

Tommy Tucker—"Yes'm. That's what you feel when you've got a stitch in your side."

More About It.

[Concerning the fair maid of Nantasket, who put the marked egg in the basket, a Hyde Park correspondent tells the rest of the story:]

A young man in old Narragansett,
On finding the egg, said: "I'll chance it"—
But decided quick not to,
For the egg, when it got to
Old 'Ganset, had addled in transit.

Socratic Repartee.

Plato was joshing Socrates about Xantippe.

"You must have a strong affection for her," he said.

"It isn't platonic, anyhow," answered Socrates, his irritation getting the better of his customary imperturbability for the moment.

Locality.

The temperature was well up in the 80s, and the two jaded millionaires whose offices were in the skyscraper had gone into a ground floor restaurant to get a cooling luncheon of milk and graham crackers.

The two young men from beyond the suburbs, who had come in and sat down opposite the jaded millionaires, looked with undisguised contempt at this modest layout. It was too rural.

"Bring us fried oysters," they said to the waiter, as they mopped their perspiring faces.

C. W. T.

New Answers to Old Questions.

Customer—"Will that wear well?"

Tailor—"No; not particularly. It's a poorly made cloth and won't make up any too well, either. The fit is likely to be poor, too, and our prices are exorbitant. Draper & Co., at No. 117, are showing a splendid line of suitings and their prices are quite low."—Puck.

Frank Opinion.

"It is my opinion," remarked the Observer of Events and Things, "if a fellow could see the girl when she comes out in the early morning with her hair up in curl papers to get the milk, there'd be fewer divorces."—Yonkers Statesman.

No Variety.

"It is always best to stick to the truth."

"Probably; but it is mighty dull."—Nashville American.

MARQUISE DE FONTENOY.

Copyright, 1907: By the Marquise de Fontenoy.

SIR JAMES STEPHEN GOOLD'S drunken brother, Vere, and the latter's French peasant born modiste wife, now held at Marseilles for the shocking drink murder of Mme. Levin at Monte Carlo, will be tried, not at Marseilles but at Monte Carlo by a court the members of which, from its president, baron de Roland, down to its humblest attendant and crier, all avowedly draw their salaries and their official pay from the great public gambling establishment which furnishes the principality of Monaco with its entire revenues. The gambling establishment, by virtue of its treaty with the reigning prince of Monaco, undertakes to defray the expense of all public officials of the principality, including his own civil list and the stipends of the dignitaries of his household and court, of the governor general of the principality, of the police, of the Supreme court and judiciary, and even of the bishop and clergy.

The trial of Mr. and Mrs. Vere Goold will therefore be a "cause célèbre" in more senses than one, for it will be the first instance, as far as I am aware, of an Englishman belonging to a titled family being tried for his life by a tribunal of which all the judges and officials are salaried employés of the owners of a gambling hell, of an institution so infamous that even at the present moment an attempt is being made to secure concerted action on the part of the powers of Europe for its elimination from the map as an independent sovereignty.

There is no trial by jury in the principality. The case will be decided by the bench, which will consist of the president of the tribunal, two ordinary judges of the same court, and three judicial assessors chosen by the president from the communal commission. It is necessary for a majority vote to convict the prisoner. If three of the judges are for conviction and three against it, the prisoners are acquitted.

By virtue of a treaty negotiated with France as far back as in 1865, the French government undertakes the execution of the penalties imposed by the tribunal. Monaco has but a small prison, and no penitentiary, and by the terms of this convention prisoners sentenced to hard labor, to penal servitude, or to transportation for life, work out their sentences in French penitentiaries or penal colonies. By some oversight no provision was made by the treaty for the execution of sentences of death imposed by the Monaco court, and consequently the latter will not be able to invoke the services of the French guillotine to put the Goolds to death if convicted. This omission is all the more strange, since the criminal code of Monaco provides the punishment of death, not merely for murder, parricide or poisoning, but also for persons who have used torture or committed acts of barbarity in perpetration of crime. And another clause of the code states that death shall be the penalty when a homicide has had for its object to prepare, facilitate, or commit a crime, or to insure the immunity of its perpetrators or accomplices. From this it will be seen that while there is no doubt that the crime of the Goolds is punishable by death under the terms of the law of Monaco, yet there may be some difficulty about putting the sentence into execution, all the more as France has virtually abolished the death penalty.

Vere Goold, the murderer, is a godson of the late Sir Vere Edmond de Vere of Currah chase, County Limerick, brother of the Irish poet, Aubrey de Vere, who was for near half a century one of the most prominent figures in Irish life. Another brother, Sir Stephen, who died only a couple of years ago, was almost as well known on this side of the water as in Ireland, and it was the experiences which he acquired on a voyage to the United States in connection with the Irish famine of 1847 that caused him to start the agitation which resulted in effective legislation in England against those sinister engines of destruction, the so-called "coffin ships."

The three brothers, Sir Vere de Vere, Sir Stephen de Vere, and the poet, Aubrey de Vere, were such courtly old fellows and personified to so great a degree everything that was patrician, that it comes as a shock to learn that their historic name only came to them through adoption. Their family was founded by one of Cromwell's soldiers in Ireland of the name of Hunt, who married Jane de Vere, granddaughter of the earl of Oxford, and a member of the noble English house of De Vere, long since extinct, of which Lord Oxford was the chief. It was one of the descendants of the Cromwellian soldier and of Jane de Vere who, on marrying the sister of the first Lord Limerick, dropped the name of Hunt, as being too plebeian, and assumed in lieu thereof the patronymic of his De Vere ancestress, being subsequently created a baronet. The baronetcy has become extinct, but the estates have passed to a grandnephew of the three brothers—namely Aubrey O'Brien, who has been compelled by the terms of the will to assume the name of De Vere.

Vere Goold is only distantly connected with Archbishop Goold of Melbourne. But one of his aunts was the abbess of the extremely aristocratic convent at Roehampton, in the outskirts of London, and an uncle, Edward by name, held high rank in the Austrian army. The present baronet is, as has already been stated, a ganger at Gladstone, near Adelaide, in South Australia. The Goolds are connected by marriage with the earls of Kenmare, the Viscounts Dillon, and with a number of other old houses of the Irish and the English aristocracy. A William Goold was mayor of Cork in the reign of Henry VII., and the baronetcy was bestowed upon Henry Michael Goold as a reward for pecuniary services to the government at an exceedingly critical moment during the reign of George III., towards the end of the eighteenth century.

Sir James Goold, like so many other Englishmen of birth in Australia, makes no use of his title the possession of which he conceals, not only by reason of his limited resources and humble means of livelihood but also in deference to the democratic prejudices of the Australians. There are at least a dozen baronets in Australia who, like Sir James Goold, have dropped their titles, while there is also a brother of the late duke of Leinster, Lord Charles Fitzgerald, who lives at Reddalls Creek, in Victoria, and who never makes use of the prefix of "Lord," his possession of which is indeed ignored by most of his neighbors.

How strong and sincere is the democratic sentiment throughout Australia is perhaps best shown by the fact that the acceptance by any statesman or politician of a title or of an order of knighthood from the British crown means the end of his career as a public man, and constitutes an act of nothing less than political suicide.

Lord Torrington, who has just come of age, and who is about to start for America by way of inaugurating a tour of the world, is the chief of the old Kentish house of Byng, of which the younger branch is headed by the earl of Strafford, now in this country. The viscounty of Torrington dates from the reign of George I., who bestowed it upon Admiral Sir George Byng, so famous for his victories over the Spaniards. It is from his third son, Robert Byng, governor of Barbados, that the earl of Strafford is descended, while his fourth son was the unfortunate Admiral John Byng, who was court martialed and shot at Portsmouth in 1756.

The court, which was composed of the admirals, acquitted him of the charges of cowardice which had been brought against him, but issued a verdict to the effect that he had not done his utmost to relieve Minorca, which was being besieged by the French fleet. According to the then articles of war, the court had no alternative but to sentence the admiral to death on this account, but strongly recommended him to mercy, on the ground that he had been sent to sea with a squadron poorly manned and in shameful condition, and that at the most he had been guilty of an error of judgment and of reluctance to accept the responsibility of engaging overwhelming French forces with ships in bad condition and inadequately armed and manend. The prime minister and government endeavored in vain to secure not merely a commutation but a pardon. But George II., with his traditional obstinacy, declined to listen to a word in the admiral's behalf, and he was shot down by a file of marines on the quarter deck of his own flagship in Portsmouth harbor, a victim of his sovereign's obstinacy, and of the construction of the then existing naval regulations.

AX MENACES HUGO GROSSER

Statistician Liable to Ousting for Absence Without Leave.

GONE TO A CONVENTION.

W. H. Stedman, Division Clerk in Water Office, Suspended.

Hugo Grosser, city statistician, is in imminent danger of losing his job. This would be a severe blow to Grosser, but nobody around the city hall seemed to take this into consideration when the news was spread yesterday.

The particular trouble Grosser has got himself into this time is technically described as being "absent without leave." Some weeks ago the League of American Municipalities invited Chicago to send a representative or representatives to its annual convention now being held at the Jamestown exposition. The council took no action, and last Saturday Grosser decided something ought to be done, and he was the only person to do it. So he went to Jamestown as the Chicago delegate. Nobody sent him. He just went.

Under the ordinances he belongs to the mayor's office, and when his absence was noted and his destination learned, inquiries were made as to the authority under which he had gone. Mayor Busse said he did not know anything about it, but his private secretary was able to give this information.

Goes Without Leave.

"Last Saturday afternoon," said Mr. Mullaney, "after the mayor had left the building and everybody in it knew or ought to have known he had gone, Grosser came in to see me and said he wanted to go to Jamestown. I told him I had nothing to say about it. He would have to apply to the mayor for permission. It was out of my province. That is all I know."

Before going Grosser gave out a typewritten statement of the program of the league meeting and the part he expected to take in it. This was confided to a German newspaper reporter, who forgot to publish it.

There are other things which have combined to make Grosser persona non grata around the city hall. He is accused of using his office staff to translate personal attacks on Mayor Busse into German during the last campaign, of having neglected his regular duties to attend meetings of the council committee on gas, oil, and electric light during the long discussion of the telephone ordinance, and more especially of having prepared for the telephone company a long argument in favor of measured as against flat rates, which was signed by him in his official capacity.

Ousted for Political Activity.

W. H. Stedman, holding a $1,500 a year place as division clerk in the water office, has been suspended and charges will be filed against him before the civil service commission. Stedman is accused of the same offense for which Supt. H. O. Nourse was discharged and Chief Clerk Dvorak is now awaiting trial, pernicious political activity during the last campaign. It was he who circulated the paper in the office levying political assessments on the employés.

Pumping Station Contract Let.

The contract for the Lake View pumping works building has been let to B. M. Zadick & Co. at $88,929. It is to be constructed of Red Portage granite. Other bids ranged from $111,000 by the American Engineering and Construction company to $92,250 by John Peterson & Co. There were seven in all.

The total cost of the pumping station will be $303,329, the other items being $123,000 for pumps and $91,400 for foundations.

Anson's Claim Rejected.

Corporation Counsel Brundage has decided against the claim of former City Clerk Anson for $2,500 damages on account of the changes the city required him to make in the grand stand at his ball park at Sixty-third street and St. Lawrence avenue. Mr. Brundage held they were necessary to insure public safety.

POLICEMEN NEVER 'OFF DUTY,' CHIEF SHIPPY'S NEW DICTUM.

Orders Patrolman T. M. Curtin to Come Before Him and Explain Why He Didn't Chase a Burglar.

Chief Shippy has ordered Patrolman Thomas M. Curtin, the policeman accused of refusing to chase a burglar because he (the policeman) was "off duty," to come before him this morning and explain matters. Curtin made a written report to his superior, Capt. Haines, which was forwarded to the chief, but the latter thought he would go into the matter a little deeper and examine the policeman himself.

Mrs. George H. Walker, 4222 Vincennes avenue, asserts that after a burglar had ransacked her home Friday afternoon, Curtin was seen the other side of the street, and appeale to to go after the thief. She says he refused because it was not his working hours.

The policeman claims that he did go to Mrs. Walker's house, and, after an examination, made a report of the burglary to the station, but that he did not try to capture the burglar because by that time he had got so far away pursuit was useless. Chief Shippy is of the opinion a policeman never is "off duty" when crimes are being committed anywhere in his neighborhood, and that is what he wants to ask Curtin about.

JUDGES IN NEW COURTROOMS.

Members of Circuit and Superior Benches Hear Cases in County Building.

The Circuit and Superior courts of Cook county yesterday convened for the fall term in the well ventilated and well furnished rooms of the new courthouse.

Judges of the Superior court are assigned to the following rooms: A. H. Chetlain, 805; Ben M. Smith, 806; Willard M. McEwen, 807; George A. Dupuy, 811; Theodore Brentano, 829; Farlin Q. Ball, 835; A. C. Barnes, 839; Axel Chytraus, 841; Marcus A. Kavanagh, 842; William McSurely, 841.

Following is the directory of the Circuit court judges on the seventh floor; Charles M. Walker, 705; Julian W. Mack, 706; R. R. Clifford, 707; Merritt W. Pinckney, 711; R. S. Tuthill, 729; Thomas G. Windes, 735; Lockwood Honoré, 739; George A. Carpenter, 741; John Gibbons, 742.

The courtrooms of the Municipal court were thronged at the first session of the fall court term. To overcome the congestion of civil cases the judges will attempt each day to hear 400 cases.

DEPENDENT CHILD SENT HERE.

"Baby Brown" Case Called to the Attention of the Juvenile Court.

The practice of bringing dependent children from outside the state into Chicago was called to the attention of Judge Tuthill in the Juvenile court yesterday in the case of "Baby Brown," an infant girl brought to Chicago from Michigan last month.

"The infant was brought here by Mrs. S. C. McNeil, who says she is an evangelist, and was given into the care of Mr. and Mrs. L. B. Tucker, who are conducting a 'baby farm' at 247 South Robey street," said Charles Virden.

The case was continued until the infant can be brought into court. Mrs. McNeil declined to disclose the parentage of the child or in what town in Michigan she had obtained it.

NEWS PURELY PERSONAL.

POSTMASTER GENERAL MEYER has returned to Washington from his vacation.

EUGENE KRAMER, a lawyer of New York, made the first contribution toward the Nobel peace prize fund.

FRANK CROWE, Municipal court judge of Chicago, with his bride, is in Los Angeles.

NEWS OF THE THEATERS

It is a quiet week at the theaters as far as new offerings are concerned. To the Garrick on Sunday night came "Brown of Harvard," but by no stretch of verity or imagination can that jolly play of college life be styled a novelty, either for Chicago or for the Garrick. It came to that playhouse a year ago for the first time, and its stay was long and prosperous. During the season it was at the Studebaker and now that it is being shipped westward for a tour on the Pacific coast it is but natural that it should stop over here for a week—especially natural when the weakness of "The White Hen," which preceded it, had become evident.

Henry Woodruff is still the star of the company presenting the Rida Johnson Young comedy. He could not well be spared, for the success of the play depends largely upon the likableness and general attractiveness of the actor assuming the rôle of Tom Brown. Mr. Woodruff possesses these qualities to a degree which peculiarly fits him for the character. He is a good looking, neat chap, who impresses as having the clean, healthy mental and physical makeup Tom is drawn as of possessing, and despite a certain lightness of speaking voice and a hint of prettiness in manner he suggests virility and manly stability as well. He makes an excellent Tom and he plays the part with surprising freedom from the perfunctory and mechanical which would be expected and almost pardonable in a performance so frequently repeated. The technical machinery does whirr a little in places, but in the main Mr. Woodruff has kept his portrayal clear, clean, and exact.

The company has changed materially since last season. Frederick Forrester is now the Gerald Thorne, and, although less successful in his suggesting of the inflexibility, both mental and physical, of the country lad thrown amid the gayety of city boy college life, he handles the part with good understanding and considerable power. Gordon Johnstone is the weak Wilfred Kenyon, Louis Haines is Trubby, Robert Gill is Bud Hall, and J. C. King has to be the Villain Colton who causes all the trouble and thus makes the play possible. Helena Burne is now intrusted with the part of Evelyn, Bernice Golden is the Marian Thorne, and Ethel Martin the Edith Sinclair.

Over at the Bush temple the resident company is devoting the present week to "All-of-a-Sudden Peggy," the Ernest Denny comedy in which Henrietta Crosman was last seen here. The company can scarcely be called a stock company any longer, for its leading lady, Miss Adelaide Keim, has been raised to the programmatic and billboardic prominence of a star. In the program books her name is placed last, and is preceded by that ennobling word "and," which in theatrical literature is always the forerunner of enlarged type and true stellar greatness.

We now have at the Bush temple Miss Keim, "supported by" the Bush temple players. There is no inclination to quarrel with the fair actress for taking stellar position. She is capable and her capability seems on the increase. The greater prominence she can gain for herself the greater is likely to be her reward, both financial and popular, in her profession. She fills her place well at the Bush and her following is devoted as it is large, but it is to be hoped that she will not let the prominence to which she at present has attained lead her to mannerisms and excesses which will mar the worth and proportion of her work. Hers is a talent too good to be lost to the stage through yielding to passing approval and giggles of a sincere but indiscriminating audience.

There was noted last evening a willingness to play for laughs which had not been discovered in similar degree when Miss Keim was here before, and which was indulged generally at the expense of the character portrayal being built up. The Bush temple audience is too kindly and too friendly to make the sticking to best histrionic ideals easy for the player, but Miss Keim should steel herself against its flattery. She has abilities and much, therefore, is expected of her.

The performance of "All of a Sudden Peggy" is a generally good one. Miss Keim plays Peggy with more of positiveness and less of sentimentality than had been found before in her work. She evidently has gained in robustness and healthiness of method, and the change is a distinct improvement. The leading man of the company, Edward B. Haas, may be of worth in certain rôles—his capabilities cannot be judged, of course, by a single performance—but as Jimmy Keppel, the man whom Peggy marries without his knowing it, he was helplessly heavy and inadequate. Will D. Corbett showed good powers along character lines as Maj. Archie Phipps, and J. J. Fitzsimmons was a capable Menzies. Caroline Harris as Lady Crackenthorpe gave evidences of being the best actress of old woman rôles the Bush Temple has possessed. She had distinction in manner and appearance last evening. Leslie Bingham had the part of Millicent and Gertrude Binley made a commendable bit of the scene of Mrs. Colquhoun's visit.

The deft hand of the master press agent, who is at present in Chicago in advance of Mr. Sothern, is shown in an announcement received yesterday from the Garrick. The announcement brings the information that because of Mr. Sothern's being superstitious about the number "23" that able actor will not begin his engagement here next week on Monday, but will devote that day and evening to dress rehearsal, and on Tuesday present for the first time the Laurence Irving drama, "The Fool Hath Said in His Heart." "Brown of Harvard" will play Sunday evening, therefore, and Mr. Sothern and his company, "superstitious about 23," will get the new play into smooth running order on the fatal day and produce it on Tuesday.

"Artie" will disappear from the Studebaker one week from next Saturday night, and on Sept. 29 "The Man from Home" will have its initial presentation. W. T. Hodge will be the star.

W. L. Hubbard.

MINISTERS JAR ON DARWINISM.

Threatened Acrimonious Debate Sidetracked by Quick Adjournment of Union Meeting.

The monthly union ministers' meeting held in the First Methodist church yesterday morning was adjourned hurriedly owing to a threatened acrimonious debate over the conflicting theories of Darwinism and the Adam and Eve story of the origin of man. Dr. James Orr of Glasgow, an authority on higher criticism, started the discussion by expressing his belief in the evolution doctrine of Darwin.

"How do you harmonize evolution with the doctrine of the fall of man and the atonement?" asked Dr. Burns. There was an excited buzzing in the room.

"There is a little book that explains it all," answered Dr. Orr. "I wrote it myself."

MORE TAX ON YERKES ESTATE.

Board of Review Increases Valuation by $550,000—Figures for Otto Young's Heirs Doubled.

The board of review tackled the Chicago estates of Charles T. Yerkes and Otto Young at its session yesterday and after brief consultations with representatives of the two estates added to their original valuation an aggregate of $1,650,000.

In each case the estimates of the board of assessors had been marked laconically "Too low. Board of review." Lawyers for the two estates were summoned before the board but failed to show any reason why the valuations should not be increased.

In the case of the Young estate the assessors' figure was $1,000,000; that of the reviewers $2,100,000. The Yerkes estate, which was valued by the assessors at $1,500,000, was assessed $2,050,000.

Orthodox Jews Fast Today.

Yom Kippur, the day of atonement, begins tonight for all orthodox Jews. The Ghetto will be a silent city. It is the annual fast day and from 6 o'clock tonight until 6 o'clock tomorrow night no food or water will pass the lips of the true believer in the ancient faith. The synagogues will be open day and night and there will be few hours of the twenty-four when they are not crowded with worshipers seeking to blot out the evils of the world.

FAIRBANKS ON R. R. CONTROL

Vice President Upholds One Feature of Roosevelt Policy.

SILENT ON OTHER ISSUES.

Hailed as Candidate by St. Joseph, Mich., Republicans.

St. Joseph, Mich., Sept. 16.—[Special.]—Vice President Fairbanks guardedly indorsed the Roosevelt policy of railroad and corporation control by the federal government in his speech at the Berrien County Republican club's second annual dinner here tonight.

The vice president also heard himself cheered to the echo as the choice of Berrien county republicans for president of the United States.

Referring to what had been done toward restraining the big railroad and other corporations, the vice president said:

"We have been concerned in the consideration of the control of the agencies engaged in the conduct of interstate commerce. We have dealt with them so as to destroy the evil and preserve that which is good in them and which is essentially the wholesome development of our interstate commerce. We have demonstrated the fact which never should be disputed that those agencies which minister unto the public must be the servants, and not the masters, of the public."

Touches on General Topics.

The vice president was the principal speaker at the dinner, at which 1,100 members of the club were present. He touched upon general topics, the paragraph in regard to the railroads quoted being his only reference to specific issues. Among other things he said:

"Our union never was stronger than it is now. There never were more who would willingly place all upon the sacrificial altar to preserve its integrity and its honor if fate should so decree. The people in all portions of the republic are eagerly striving to increase its strength and to lift it still higher in the esteem of the nations of the world.

"We look upon the past, notable for achievements in the ways of human liberty and in the development of a splendid national character, and we face a future limitless in its opportunity, full of confidence, and full of hope.

Many Grave Problems.

"Our progress hither has been made arduously. We have been confronted with many problems of gravity which have put our genius and our courage and our patriotism to the test. We have mastered the obstacles which have lain in our path, and today possess a national importance such as never before was enjoyed by the children of men.

"We have questions which press for solution. We were bringing to their consideration the same intelligence and high purpose which inspired our fathers and which enabled them to solve successfully and well the serious problems which confronted them.

"We are progressive people and always will be taxed with new questions, many of which will be of serious moment. We will have no difficulty in their settlement, for we will bring to their determination those fundamental principles of right which have been the foundation of our progress from the beginning until now."

It was at this point in his address that the vice president made his reference to the railroad regulation question.

"Let the Tariff Alone."

Former Gov. John T. Rich of Michigan, responding to the toast, "Some Tariff Problems," came out in opposition to any tariff revision. "Any change in the tariff schedule," he declared, "always has been followed by hard times. We are prosperous now. Let us leave well enough alone. If there is to be any change in the present tariff law let the enemies of protection do it and take the consequences."

Other speakers were Congressman George E. Foss of Chicago, State Senator Fred C. Wetmore, former Congressman Henry C. Smith, and C. A. Palmer, president of the League of State Republican clubs.

AID IN FRISCO PLAGUE WAR; FOUR MORE SURGEONS SENT.

Government Details Experts to Assist Dr. Blue in Fighting Spread of the Dread Disease.

San Francisco, Cal., Sept. 16.—Four surgeons of the marine hospital service have been ordered to the assistance of Dr. R. Blue, who has been placed by the federal authorities at the request of the mayor in charge of the bubonic plague situation in San Francisco.

They are: Drs. Creel and Vogel, who landed at Seattle last Saturday from the Philippines, and Dr. Rucker, detached from duty at the Jamestown exposition, and Dr. Roberts, ordered here from Washington.

Dr. Blue tonight said: "I consider the situation

NKS ON R. R. CONTROL

sident Upholds One Fea- of Roosevelt Policy.

-ON OTHER ISSUES.

Candidate by St. Joseph, fich., Republicans.

n., Mich., Sept. 16.—[Special.]— dent Fairbanks guardedly in- Roosevelt policy of railroad and control by the federal govern- speech at the Berrien County club's second annual dinner here

president also heard himself he echo as the choice of Berrien blicans for president of the Unit-

to what had been done toward the big railroad and other corpo- vice president said: e been concerned in the consider- control of the agencies engaged uct of interstate commerce. We with them so as to destroy the serve that which is good in them s essentially the wholesome de- of our interstate commerce. We nstrated the fact which never isputed that those agencies which to the public must be the serv- t the masters, of the public."

es on General Topics.

president was the principal he dinner, at which 1,100 mem- club were present. He touched al topics, the paragraph in re- railroads quoted being his only specific issues. Among other id:

on never was stronger than it is e never were more who would ace all upon the sacrificial altar, its integrity and its honor if fate ecree. The people in all portions blic are eagerly striving to in- rength and to lift it still higher m of the nations of the world. upon the past, notable for its in the ways of human liberty evelopment of a splendid national and we face a future limitless in nity, full of confidence, and full of

ny Grave Problems.

ress hither has been made ardu- have been confronted with many f gravity which have put our our courage and our patriotism have mastered the obstacles lain in our paths, and today ational importance such as never enjoyed by the children of men. e questions which press for solu- are bringing to their consideration telligence and high purpose which r fathers and which enabled them ccessfully and well the serious hich confronted them.

progressive people and always ed with new questions, many of be of serious moment. We will fficulty in their settlement, for we their determination those funda- ciples of right which have been ion of our progress from the be- il now."

this point in his address that the nt made his reference to the rail- tion question.

et the Tariff Alone."

ov. John T. Rich of Michigan, re- to the toast, "Some Tariff Prob- e out in opposition to any tariff "Any change in the tariff he declared, "always has been hard times. We are prosperous us leave well enough alone. If be any change in the present et the enemies of protection do it he consequences."

akers were Congressman George of Chicago, Senator Fred T. former Congressman Henry C. C. A. Palmer, president of the State Republican clubs.

FRISCO PLAGUE WAR; MORE SURGEONS SENT.

nt Details Experts to Assist e in Fighting Spread of the Disease.

ncisco, Cal., Sept. 16.—Four sur- he marine hospital service have d to the assistance of Dr. R. Blue, en placed by the federal authori- request of the mayor in charge nic plague situation in San Fran-

Drs. Creel and Vogel, who landed st Saturday from the Philippines, ucker, detached from duty at the exposition, and Dr. Roberts, or- from Washington, reached the city tonight said: "I consider the situa- n San Francisco well worthy of drastic I have established twelve district rs in this city, and the physician in ach district will report to me daily, fter eradicational measures will orm of recommendations to the ealth, which that organization will ed out."

AIDS SANTA FE ROAD.

y Injunction Prevents Reve- n of Missouri Charter by Secretary of State.

City, Mo., Sept. 16.—John E. Swan- ary of state, was temporarily en- ay by Federal Judge Smith Mc- rom revoking the license of the Topeka and Santa Fé railway com- Missouri. The proceedings were y the railway company to test the by the last legislature giving the f state right to revoke the license n corporation that files an appli- a state court for the removal of d by a citizen of Missouri to the rt. The order issued today is in e. The complainant asserts that unconstitutional in several partic- point made by the railway is that terferes with interstate commerce.

N CORPS FOR THE ARMY.

DeF. Chandler Plans Several ions from Washington, D. Within a Few Weeks.

ton, D. C., Sept. 16.—[Special.]— corps of the army has organized corps of nine men, under Capt. e F. Chandler, who has been de- some time on this work. It is make several experimental ascen- Washington within a few weeks. intended to conduct experiments ash., where the signal corps has d where special arrangements are de for the manufacture of com- s to be used in balloons.

OW WILSON, GOVERNOR?

President of Princeton Is tor James Smith's Dark Horse in New Jersey.

N. J., Sept. 16.—[Special.]—To- he eve of the democratic state con- the governorship situation is It is whispered that Woodrow Wil- dent of Princeton university, is the with which United States Senator ith hopes to defeat Katzenbach's and that Smith will come here to- 11 o'clock and place Wilson's can- fore the Essex democrats in their

me to Aid Orphan Asylum.

Callahan's Logan Squares and the rk team will play ball this afternoon rican league grounds for the financial e little orphans at St. Vincent's orphan ver 100 parentless children will witness nd root for the team.

INDEX TO CLASSIFIED ADVERTISEMENTS.

ANNOUNCEMENTS	Col. 1, page 11
ART AND ANTIQUES	Col. 6, page 12
AUTOMOBILES	Col. 7, page 13
ACCOUNTANTS	Col. 6, page 12
AUCTION SALES	Col. 1, page 14
BARTER AND EXCHANGE	Col. 1, page 14
BOATS, YACHTS, ETC	Col. 3, page 14
BILLIARD TABLES, ETC	Col. 3, page 14
BUILDING ALTERATIONS	Col. 7, page 13
BUILDING MATERIAL	Col. 7, page 13
BUSINESS PERSONALS	Col. 1, page 11
BUSINESS CARDS	Col. 6, page 12
BICYCLES AND MOTORCYCLES	Col. 2, page 14
BUSINESS CHANCES	Col. 5, page 13
" "	Col. 6, page 12
BOARDING AND LODGING	Col. 4, page 11
" "	Col. 5, page 11
BOARD WANTED	Col. 5, page 11
CAMERAS, KODAKS, ETC	Col. 1, page 14
CLOTHING, FURS, ETC	Col. 4, page 12
CASTOFF CLOTHING	Col. 4, page 12
CANDY AND CHEWING GUM	Col. 1, page 14
CORSETS	Col. 1, page 14
CLEANERS, DYERS, ETC	Col. 4, page 12
DANCING SCHOOLS	Col. 2, page 14
DOGS, BIRDS, AND POULTRY	Col. 4, page 12
DETECTIVE AGENCIES	Col. 1, page 14
DRESSMAKING AND MILLINERY	Col. 4, page 14
ELECTRIC SIGNS	Col. 1, page 11
FINANCIAL	Col. 6, page 13
FLOWERS	Col. 2, page 9
FURNACES & STEAM HEATING	Col. 3, page 14
FOR SALE	Col. 1, page 11
FREIGHT FORWARDING	Col. 1, page 14
HELP WANTED—MALE	Col. 1, page 10
" " "	Col. 2, page 10
" " "	Col. 3, page 10
" " "	Col. 4, page 10
" " "	Col. 5, page 10
HELP WANTED—FEMALE	Col. 5, page 10
" " "	Col. 6, page 10
" " "	Col. 7, page 10
HORSES AND CARRIAGES	Col. 4, page 14
HOUSEHOLD GOODS	Col. 4, page 12
HOTELS	Col. 6, page 11
"	Col. 5, page 11
INSTRUCTION	Col. 1, page 14
IRON FENCING	Col. 3, page 14
LAWYERS	Col. 3, page 14
LEASEHOLDS	Col. 4, page 13
LIFE INSURANCE LOANS	Col. 6, page 13
LIGHT MANUFACTURING	Col. 3, page 14
LOAN BANKS	Col. 7, page 13
LOST AND FOUND	Col. 1, page 11
MACHINERY	Col. 3, page 14
MINES AND MINING	Col. 7, page 13
MUSICAL INSTRUMENTS	Col. 2, page 14
MUSICAL	Col. 2, page 14
MISCELLANEOUS	Col. 3, page 14
OPTICIANS	Col. 2, page 14
PARTNERS WANTED	Col. 6, page 14
PATENTS—PATENT ATTORNEYS	Col. 3, page 14
PERSONAL	Col. 1, page 11
PERSONAL PROPERTY LOANS	Col. 6, page 13
PRINTING MATERIAL	Col. 6, page 12
PRINTING	Col. 6, page 12
PLUMBERS SUPPLIES	Col. 6, page 12
POSTAGE STAMPS, COINS, ETC	Col. 3, page 14
PENSIONS	Col. 4, page 12
REAL ESTATE—CITY	Col. 1, page 13
REAL ESTATE—SOUTH SIDE	Col. 1, page 13
" "	Col. 2, page 13
REAL ESTATE—WEST SIDE	Col. 2, page 13
REAL ESTATE—NORTH SIDE	Col. 2, page 13
" "	Col. 3, page 13
REAL ESTATE—NORTHWEST	Col. 3, page 13
REAL ESTATE—MTG. PROPERTY	Col. 3, page 13
REAL ESTATE—OAK PARK	Col. 3, page 13
REAL ESTATE—GARY, TOL'STON	Col. 3, page 13
REAL ESTATE—SUBURBAN	Col. 4, page 13
REAL ESTATE—ACRES	Col. 4, page 13
REAL ESTATE—FARM LANDS	Col. 4, page 13
" "	Col. 5, page 13
REAL ESTATE—COUNTRY	Col. 5, page 13
REAL ESTATE—FRUIT LANDS	Col. 5, page 13
REAL ESTATE—COAL & TIMBER	Col. 5, page 13
REAL ESTATE—SUMMER RES'TS	Col. 5, page 13
REAL ESTATE WANTED	Col. 5, page 13
REAL ESTATE TO EXCHANGE	Col. 5, page 13
" "	Col. 6, page 13
REAL ESTATE LOANS	Col. 6, page 13
STEAMSHIP LINES	Col. 7, page 13
RAILROAD TIME TABLES	Col. 4, page 14
" "	Col. 5, page 14
SITUATIONS WANTED—MALE	Col. 3, page 9
" " "	Col. 4, page 9
" " "	Col. 5, page 9
" " "	Col. 6, page 9
SITUATIONS WANTED—FEMALE	Col. 6, page 9
" " "	Col. 7, page 9
STORAGE AND SHIPPING	Col. 7, page 13
STORE AND OFFICE FIXTURES	Col. 1, page 10
" "	Col. 7, page 13
STOVES	Col. 4, page 12
SALARY LOANS	Col. 1, page 14
STOCKS AND BONDS	Col. 7, page 13
SEWING MACHINES	Col. 1, page 14
SAFES	Col. 1, page 14
TO LEASE	Col. 6, page 13
TO RENT—ROOMS	Col. 2, page 11
" "	Col. 3, page 11
TO RENT—HOUSEKEPG. ROOMS	Col. 3, page 11
TO RENT—HOUSES	Col. 5, page 11
TO RENT—FURNISHED HOUSES	Col. 5, page 11
TO RENT—FLATS	Col. 5, page 11
" "	Col. 7, page 11
" "	Col. 1, page 12
" "	Col. 2, page 12
TO RENT—FURNISHED FLATS	Col. 2, page 12
TO RENT—OFFICES	Col. 2, page 12
" "	Col. 5, page 12
TO RENT—FLOORS AND LOFTS	Col. 5, page 12
TO RENT—STORES	Col. 5, page 12
TO RENT—BUILDINGS	Col. 5, page 12
TO RENT—BARNS	Col. 5, page 12
TO RENT—HALLS	Col. 5, page 12
TO RENT—BASEMENTS	Col. 5, page 12
TO RENT—MISCELLANEOUS	Col. 5, page 12
TALKING MACHINES	Col. 7, page 12
TRADE SCHOOLS	Col. 7, page 10
" "	Col. 7, page 10
TRUSSES, ETC	Col. 2, page 14
TYPEWRITERS	Col. 5, page 14
TYPEWRITING & TRANSLATION	Col. 3, page 14
WANTED—ROOMS	Col. 3, page 11
WANTED—HOUSES	Col. 5, page 11
" "	Col. 6, page 11
WANTED—FLATS	Col. 6, page 11
WANTED—STORES, OFFICES, ETC	Col. 3, page 12
WANTED—MISCELLANEOUS	Col. 3, page 12
WATCHES, JEWELRY, ETC	Col. 7, page 12

DEATHS.

O'CONNOR—Patriek O'Connor, beloved husband of Della, nee Mulvey, father of Mazie, Charles, Harold, and Florence, at his residence, 150 S. Austin-av., Oak Park. Funeral Wednesday, Sept. 18, at 9:30 a. m., to St. Catherine's church. Interment in Calvary. Member of Firemen's Benevolent and Mutual Aid association. Detroit papers please copy.

STAHL—James H. Stahl, widow of the late George P. Stahl, Sept. 16, 1907, aged 63 years. Funeral services from residence of her daughter, Mrs. George T. Searle, 6028 Vernon-av. Thursday, Sept. 19, at 2 p. m. Interment at Greenville, Ill. St. Louis papers please copy.

SULLIVAN—Mary Sullivan, suddenly, Sept. 14, beloved wife of Michael and mother of Peter, Michael, Edward, and John, sister of Nellie, Agnes, Nora, William, Dennis, and John. Funeral from family residence, 535 W. Polk-st., Tuesday, Sept. 17, at 9 a. m. to St. Patrick's church, where solemn high mass will be celebrated at 10 a. m. Carriages to Mount Carmel. Member of Franklin Council, No. 712, W. C. L. and Expansion Council, Knights and Ladies of Security.

WEST—Charles West, aged 71 years, entered into rest at his home, 945 Cuyler-av., Sept. 16, 1907. Funeral notice later.

WILLAMAN—Dorothy Jean Willaman, aged 8 years, beloved daughter of Peter and Cornelia. Funeral services from late residence, 1294 Perry-st., today at 10:30 a. m., by carriages to Rosehill.

OFFICIAL WEATHER FORECAST.

OFFICE OF CHIEF OF WEATHER BUREAU, Washington, D. C., Sept. 16.—Weather forecast: Illinois—Fair Tuesday, and in northern portion, Wednesday partly cloudy, showers in north portion, variable winds.

Ohio—Partly cloudy Tuesday, probably showers and cooler in northern portion, Wednesday partly cloudy, light to fresh southwest to west winds.

Lower Michigan—Partly cloudy Tuesday, probably local showers in northern and southeast portion, Wednesday showers except fair in southeast portion, light to fresh variable winds.

Upper Michigan—Showers Tuesday and probably Wednesday, light to fresh north to east winds.

Missouri and Kansas—Fair Tuesday and Wednesday.

Indiana—Generally fair Tuesday and Wednesday, light to fresh winds, mostly south.

Nebraska—Fair Tuesday except showers in extreme north portion, Wednesday fair.

Wisconsin—Partly cloudy Tuesday, showers in west portion, Wednesday showers, light to fresh east to southeast winds.

Minnesota—Showers Tuesday and probably Wednesday, cooler Wednesday in west and south portions. Fresh east to southeast winds.

Iowa—Partly cloudy Tuesday, showers in northwest portion, Wednesday showers and cooler.

South Dakota—Local showers Tuesday, Wednesday fair, cooler.

North Dakota—Local showers Tuesday, Wednesday fair.

Place of observation. Time taken: Sept. 16, 7 p. m.

	Max. temp.	Thermometer	Direction of wind	Precipitation 24 hours.	State of weather.
Albany	76	56	S.	....	Clo'dy
Atlanta	78	62	S.E.	....	Clear
Amarillo	92	62	E.	.10	Clo'dy
Battleford	52	42	E.	.02	Clo'dy
Bismarck	66	52	S.	....	Clear
Buffalo	78	54	S.	....	Clear
Boston	76	56	S.W.	....	Clear
Cairo	82	66	S.	....	Ty.
Calgary	52	52	S.W.	.02	Clear
Charlotte	90	62	S.	....	Clear
Cheyenne	72	58	W.	....	Clear
Chicago	80	54	S.W.	....	Clear
Cincinnati	76	58	S.E.	....	Clear
Cleveland	80	56	S.	....	Clear
Concordia	86	94	S.	....	Clear
Davenport	80	56	S.W.	.01	Clear
Denver	86	62	S.W.	....	Clear
Des Moines	82	58	S.	.01	Clear
Detroit	78	52	S.W.	Tr.	Rain
Devil's Lake	74	52	S.	....	Clo'dy
Dodge	82	90	S.E.	....	Clear
Dubuque	78	54	S.W.	.16	Clo'dy
Duluth	62	52	S.	....	Clo'dy
El Paso	82	68	E.	....	Fair
Edmonton	58	38	N.E.	.06	Rain
Escanaba	62	74	N.E.	.48	Fair
Galveston	92	74	S.	1.56	Clear
Grand Haven	72	74	S.W.	....	Clo'dy
Grand Rapids	74	52	W.	.01	Fair
Green Bay	68	52	W.	.02	Clear
Havre	60	66	E.	.01	Clo'dy
Helena	64	72	S.W.	....	Clo'dy
Huron	78	51	S.	.01	Clo'dy
Indianapolis	78	54	S.	....	Clo'dy
Jacksonville	76	84	N.E.	Tr.	Clear
Kansas City	84	90	S.	....	Clear
Lander	72	54	W.	....	Clear
Little Rock	82	58	S.E.	....	Clo'dy
Madison	74	52	S.W.	.01	Fair
Marquette	60	50	E.	1.82	Clo'dy
Memphis	82	84	E.	.10	Clo'dy
Medicine Hat	58	60	S.W.	....	Clear
Milwaukee	76	52	S.	Tr.	Clear
Minnedosa	56	56	S.E.	....	Fair
Montgomery	80	66	E.	Tr.	Clear
Montreal	68	76	S.	Tr.	Fair
Moorhead	68	66	N.E.	.70	Clo'dy
Nashville	80	84	E.	....	Clear
New Orleans	76	78	N.E.	.52	Clo'dy
New York City	76	62	S.	....	Clear
Norfolk	74	80	S.E.	....	Clear
Oklahoma	90	66	S.	....	Clear
Omaha	86	66	S.E.	....	Clear
Oswego	74	84	S.	....	Clo'dy
Palestine	86	90	S.E.	....	Clear
Parkersburg	76	86	S.W.	....	Clear
Peoria	78	56	S.W.	....	Clear
Philadelphia	72	84	S.	....	Clear
Pittsburg	76	84	S.W.	....	Clear
Pueblo	88	90	S.W.	....	Clear
Qu'Appelle	60	62	S.E.	....	Clo'dy
Rapid City	68	72	S.W.	Tr.	Rain
St. Louis	84	86	S.	....	Clear
St. Paul	66	68	N.E.	.88	Clo'dy
Salt Lake City	76	80	S.	....	Clear
San Antonio	86	90	S.E.	.38	Clear
Sault Ste. Marie	60	50	S.W.	.90	Clear
Springfield, Ill.	80	84	S.	....	Clear
Springfield, Mo.	82	84	S.E.	....	Clear
Vicksburg	80	84	S.	....	Clo'dy
Washington	76	84	S.	....	Fair
Wichita	82	88	S.	....	Clear
Williston	64	64	S.E.	....	Clear
Winnipeg	58	58	S.	.12	Clo'dy
Yellowstone	62	68	S.W.	....	Clo'dy

WEATHER IN CHICAGO.

The temperature as observed by L. Manasse, optician, 88 Madison street, Tribune building, was as follows: Thermometer—8 a. m., 79; 9 a. m., 79; 10 a. m., 81; 11 a. m., 83; 12 m., 85; 1 p. m., 86; 2 p. m., 86; 3 p. m., 86; 4 p. m., 86. Barometer—8 a. m., 29.66; 6 p. m., 29.58.

OFFICIAL DEATH RECORD.

THE FOLLOWING BURIAL PERMITS WERE issued by the health department yesterday:

Aldsich, Judson R., 57; 667 45th-pl. Sept. 14.
Adams, Mary C., 85; 976 Lexington. Sept. 14.
Annolino, John, 5; 166 Custom House-ct. Sept. 14.
Albert, Louis, 2; 453 Winchester-av. Sept. 15.
Andrews, child of Jacob, 8 days; 346 State-st., Sept. 14.
Bird, Peri, 1 month; 3020 Dearborn-st. Sept. 13.
Benlinger, Jacob, 65; 250 Fletcher-st. Sept. 13.
Boelter, Margaret, 1; 806 Fullerton-av. Sept. 15.
Brown, J. S., 48; 1615 State-st. Sept. 10.
Beam, Margaret, 3; 629 N. Park-av. Sept. 13.
Burns, Zoda, 2 months; 934 31st-pl. Sept. 12.
Bina, John, 51; 599 20th-st. Sept. 15.
Belenert, Charles, 35; 1357 Diversey-blvd., Sept. 14.
Burns, Patrick, 1; 1314 State-av. Sept. 15.
Brown, Joseph, 15 days; St. Vincent's hospital, Sept. 13.
Best, Minnie, 62; 5134 Bishop-st. Sept. 15.
Byer, Louis L., 2; 2192 Kinzie-st. Sept. 13.
Behring, Friedrich, 2 months; 620 W. 21st-st., Sept. 14.
Crimmens, Daniel, 45; 118 Clark-st. Sept. 13.
Cambray, Sarah A., 55; 325 Lincoln-pl., Sept. 15.
Cravens, Ray, 2 months; 5615 Lowe-av., Sept. 15.
Carodo, Maria, 4; 178 Milwaukee-av. Sept. 15.
Colgate, Arthur, 22; 6245 Langley-av., Sept. 14.
Donnelly, James, 54; 2949 La Salle-st., Sept. 15.
Dutton, Charles F., 87; 92 Arlington-pl., Sept. 11.
Dobbs, Edward W., 38; 3855 Fulton-st. Sept. 15.
Deavitt, Elizabeth H., 9 months; 321 57th-st.
Duda, Wojciech, 40; 31 Cherry-av., Sept. 13.
Doyle, James, 64; 446 22d-st., Sept. 13.
Deiter, Fred, 6; 850 Winchester-av. Sept. 13.
Deko, Kail H., 3 months; 82 Orchard-st. Sept. 13.
Engel, Alfred H. E., 21; 648 N. California-av., Sept. 12.
Erikson, Alice E., 4; 1270 N. 42d-av., Sept. 15.
Erb, J. H., 75; 7635 Wood-av., Sept. 13.
Frew, Alexander, 48; Milton-av., Sept. 14.
French, Alfred B., 59; 139 Warren-av., Sept. 14.
Green, Eugene, 20; 2171 31st-st. Sept. 13.
Guenther, Ferdinand, 64; 82 Bellevue-pl. Sept. 14.
Howe, Leo, 1; St. Vincent's hospital, Sept. 14.
Grace, Katharine R., 16; 1457 Jackson-blvd., Sept. 13.
Haas, Ida, 33; 5617 Laflin-st., Sept. 12.
Halfel, Sammie, 6 months; 434 Jefferson-st., Sept. 13.
Hoffman, Wiebe, 1; 65th-st. and 48th-av., Sept. 14.
Heilbran, Elizabeth, 39; 14 Drexel-sq., Sept. 14.
Harris, Minnie, 1; 1346 W. Taylor-st. Sept. 13.
Hansen, Carl, 32; 28 Madison-st., Sept. 2.
Hanamann, Leroy, 1; 3323 La Salle-st., Sept. 16.
Hummel, infant, 5 days; 824 W. Taylor-st., Sept. 16.
Hilderbrand, Edward, 36; 151 Indiana-st., Sept. 10.
Hopkins, Rose, 6 days; 6906 Lowe-av., Sept. 14.
Gedan, Carl, 9; 56 Potter-pl., Sept. 13.
Gilfis, King V., 57; 10 Scott-st., Sept. 16.
Johnson, Delina, 7; 945 Farragut-av., Sept. 15.
Jans, Minnie, 34; 2096 W. 45th-st., Sept. 15.
Joyce, William J., 37; 5224 Union-av., Sept. 12.
Johnson, John, 19; 324 Orleans-st., Sept. 14.
Johnson, Anna, 19; 324 Orleans-st., Sept. 12.
Kennedy, Marion, 38; Woman's hospital, Sept. 15.
Kinney, Bridget, 78; 902 Flournoy-st., Sept. 14.
Kelly, Mary, 82; 856 Addison-st., Sept. 15.
Knudsen, Matthew, 49; 224 N. 53d-av., Sept. 12.
Lynch, Annie, 2 months; 3251 Canal-st., Sept. 13.
Lang, William, 1 day; 1603 Ashland-av., Sept. 15.
Lindemann, Eveline, 2; 42 Dickens-av., Sept. 14.
Lundgren, Mildreth, 1 day; 100 Julian-st., Sept. 16.
Lange, Myrtle, 2; 2 Quinn-st., Sept. 16.
Lizer, Frederick, 32; 119 Division-st., Sept. 16.
Laidlow, Edward W., 38; 731 Haddon-av., Sept. 15.
MacHatten, the Rev. Hugh, 82; 3337 W. 62d-pl., Sept. 15.
Miller, Charles, 1; 388 Polk-st., Sept. 14.
McDonald, Thomas, 37; 5321 Bishop-st., Sept. 14.
McKennie, Lawrence, 18; 453 N. Clark-st., Sept. 15.
Milota, Joseph, 15; 186 Bunker-st., Sept. 15.
Mondry, Andela, 14 days; 798 Allport-st., Sept. 15.
McIver, Evander, 59; 3852 Lowe-av., Aug. 25.
Marshall, John, 72; Garfield Park hospital, Sept. 16.
McGann, William J., 2; 41 Solon-pl., Sept. 14.
Neelles, Myriam J., 5; 5222 Indiana-av., Sept. 12.
O'Brien, James, 63; 300 W. Taylor-st., Sept. 13.
O'Malley, Mary, 2 months; 318 Indiana-st., Sept. 12.
Peterson, Mary A., 72; 2454 Prairie-av., Sept. 14.
Pinkerton, Helen C., 23; 6104 Normal-av., Sept. 13.
Platt, Edward, 5 months; 1191 N. Leavitt-st., Sept. 14.
Regan, Mary, 9 months; 4738 Union-av., Sept. 15.
Rosenthal, Hyman, 31; 485 Union-st., Sept. 16.
Ramsay, Thomas J., 1; 6114 Ada-st., Sept. 13.
Rollins, Marian, 1; 6114 Ada-st., Sept. 13.
Rump, Annie, 35; 1485 Clybourn-av., Sept. 13.
Smith, Nicholas, 72; 1441 Carroll-av., Sept. 12.
Skinner, Patsy, 73; 610 Garfield-blvd., Sept. 13.
Sherry, Patrick, 55; 156 Sedgwick-st., Sept. 13.
Sullivan, Mary A., 39; 2599 Indiana-av., Sept. 14.
Schultz, Infant, 2 days; 24 Hastings-st., Sept. 16.
Simon, Howard W., 2 months; 135 28th-pl. Sept. 16.
Steinweg, Edwin A., 7; 3046 Avenue N. Sept. 13.
Tryon, Mary, 36; 2431 Wabash-av., Sept. 12.
Taylor, Bridget, 5; 1620 W. 22d-st., Sept. 14.
Unidentified man, 45; lagoon at Garfield park, Sept. 16.
Unidentified man, 45; C. R. I. & P. R. R. Co.
Webb, Francis B., 53; 6328 Kimbark-av., Sept. 13.
Wilcox, Thomas F., 4 months; 148 41st-av., Sept. 13.
Wood, John W., 68; 6615 Monroe-st., Sept. 15.
Young, baby, 1½ months; 4536 5th-av., Sept. 11.

UNDERTAKERS.

J. WHITTIER BUFFUM (20 YEARS WITH THE late C. H. Jordan, undertaker), 1722 Wabash-av. Tel. Calumet 1884.

FLOWERS.

SPECIAL SALE BOSTON FERNS, DELIVERED anywhere. BUTLER'S, 297 Dearborn-st.

SITUATIONS WANTED—MALE.

Bookkeepers and Clerks.

SITUATION WANTED — AN HONEST, HUSTLING young man, age 28, and of good habits, desires position with small or medium sized house; 10 yrs.' experience in bookkeeping and general office work; with present employers, showing record; intelligent, energetic, and ambitious. Address A 585, Tribune.

SITUATION WANTED—AS A TRAVELER, either on salary or salary and commission; twelve years' experience in Illinois territory handling staple lines; unquestionable references; only straight and legitimate propositions entertained. Address A 525, Tribune.

SITUATION WANTED—COMPETENT SALESman, age 27; good address; single; 4 years' experience among retail and jobbing trade; city position desired; best of references and bond. Address A 531, Tribune.

SITUATION WANTED—STRICTLY TEMPERate, well educated, accurate men, age 27, past 5 years responsible position large corporation, wishes better opportunity; gilt edged ref.; timekeeper, roll, and general office clerk; could qualify as correspondent; bond or cash security; exceptional opportunity reliable office to secure steady, energetic, profitable man. Address A 72, Tribune.

SITUATION WANTED—OFFICE MAN HAVing 7 years' experience as bookkeeper, cashier, credit man, and assistant accountant, desires position where integrity and ability will lead to wards advancement; married; 24, good references; $20 to start; no agencies. Address C B 552, Tribune.

SITUATION WANTED — YOUNG MAN, 26 YEARS OLD, 7 YEARS' BOOKKEEPING, claim GENERAL OFFICE, AND SELLING EXPERIENCE; AMBITION WHERE ABILITY AND HONESTY WILL WIN ADVANCEMENT; REFERENCES. ADDRESS W 234, TRIBUNE.

SITUATION WANTED—AS BOOKKEEPER OR office manager, by married man, 30, who has made good in such positions 6 and 7 years, with last employers; thoroughly experienced; absolutely trustworthy; best of habits; no liquor or tobacco; salary according to duties, at first. Address F 195, Tribune.

SITUATION WANTED—RESPONSIBLE EXECutive position by A1 D. E. bookkeeper, thoroughly experienced in successful office management and care of correspondence. Open for engagement Oct. 1; will give enthusiastic loyal service. Address C 76, Tribune.

SITUATION WANTED — BY BRIGHT AND energetic married man, 30 years old, as manager or asst. sec'y; capable of handling large volume of detail work; would be willing to invest a few thousand dollars; can furnish best of references and bond. Address W 290, Tribune.

SITUATION WANTED—EXPERT BOOKKEEPER; 10 years' experience; capable taking entire charge of books and office; good correspondent and systematizer; first class refs. Address X 168, Tribune.

SITUATION WANTED—YOUNG MAN, 21 YRS. of age, as clerk in R. R., bank, or commission house; has had a good common school training; experience. Best of references. Address W 291, Tribune.

SITUATION WANTED — YOUNG MAN, 22 yrs., speaks and writes English, German, French, Spanish, Italian; thorough knowledge of foreign correspondence; young man thoroughly competent; best references. Address C 53, Tribune.

SITUATION WANTED—BY YOUNG MAN, 27, as assistant or clerk in office; is well educated, writes rapid at figures, extensive, etc., and experienced in general office work; salary about $15. Address A 154, Tribune.

SITUATION WANTED—AS BOOKKEEPER, BY experienced lady; 8 yrs.; competent, reliable; hard worker; wholesale house experience in collections; best references; $100 month. Address A 361, Tribune.

SITUATION WANTED—BY EXPERT BOOKkeeper; credit man, cashier; 37; married; up to date, rapid, take charge of office; no objection leaving city; A1 references. Address S 574, Tribune.

SITUATION WANTED—BY YOUNG MAN AGE 30. thoroughly competent in collections, credits, correspondence, and all office detail; 13 yrs. present firm, but desires change; A1 references and surety bond furnished. Address A 488, Tribune.

SITUATION WANTED—BY YOUNG MAN; EXperienced, experienced office man; correspondent and salesman; knowledge bookkeeping and machinery; best refs. 7653 Normal-av.; city.

SITUATION WANTED—BY HONEST, RELIAble man, 33 years of age, as general office assistant; 10 years' experience in wholesale coal business. Address A 497, Tribune.

SITUATION WANTED—2 YOUNG MEN, EVENings; 1 bookkeeper; the other stenographer; own typewriter; S. S. preferred. Address W 269, Tribune.

SITUATION WANTED—IN THE CREDIT DEpartment of a good mercantile company, by a young man of experience; have had experience in credits and collections. Address C 63, Tribune.

SITUATION WANTED — BY A GEN'L OFFICE man, 25 yrs. of age, experienced in correspondence and accounts; salary $20 per week to start. Address W 315, Tribune.

SITUATION WANTED—BY A CAPABLE YOUNG man with office experience; can handle correspondence, country collections, and bookkeeping; salary $25; A1 references. Address A 526, Tribune.

SITUATION WANTED — AS OFFICE ASSISTant, clerk, or bookkeeper; 3 years' experience available; 2 years' exp. mfg. lines; good refs; $12-$14. Address W 408, Tribune.

SITUATION WANTED—YOUNG MAN, AGE 25, desires clerical position with club or catering company; experienced stenographer. Address X X 118, Tribune.

SITUATION WANTED—BY YOUNG MAN, 27, 5 years' exp.; quick and accurate at figures; familiar with all branches of office work; references and bond. Address A 594, Tribune.

SITUATION WANTED—BOOKKEEPER AND steno., now employed by large mfg. concern, desires change for acceptable reasons. Address N X 30, Tribune.

SITUATION WANTED—BY YOUNG MAN, 27, who is thoroughly experienced in general office work and bookkeeping, wishes to better himself; salary about $05. Address A 164, Tribune.

SITUATION WANTED — BY COMPETENT MIDdle aged bookkeeper, as head of office; leave city if desired; best of refs.; wholesale preferred. Address X X 171, Tribune.

SITUATION WANTED—BY D. E. BOOKKEEPer, $9; 10 years' exp. in machine mfg. establishment; no objections to leaving city. Address A 399, Tribune.

SITUATION WANTED—BY YOUNG MAN, 22 years old, in retail hardware firm; has five years' office experience and a good knowledge of business. Address X 86, Tribune.

SITUATION WANTED—AS SHIPPING AND RECeiving clerk; 3 years' experience; also taking entire charge of department; best of references. Address A 170, Tribune.

SITUATION WANTED—BOOKKEEPER, STEnographer, and general office clerk, in hotel; reasonable remun., board, room. Address F O 586, Tribune.

SITUATION WANTED—COMPETENT, D. E. bookkeeper, steno., and general office clk.; 7 yrs.' business exp.; $65. Address F S 587, Tribune.

SITUATION WANTED—AS BOOKKEEPER, cashier, or asst. accountant with a large concern; 6 yrs.' experience; age 24. Address A 107, Tribune.

SITUATION WANTED—NIGHT WORK, TO take home; clerical addressing, typewriting, etc. Address A 467, Tribune.

SITUATION WANTED—D. E. BOOKKEEPER, middle aged man; references. Address D M 476, Tribune.

SITUATION WANTED—CORRESPONDENT, secretary, with good future; 5 years' experience; age 25; A 1 credentials. Address A 92, Tribune.

SITUATION WANTED — SPANISH-ENGLISH translator and all round office man; references. Address F 586, Tribune.

SITUATION WANTED — BY COMPETENT young man, 22, as correspondent; hard worker; fine references. Address T 585, Tribune.

SITUATION WANTED—YOUNG MAN, 21 YRS. of age, 2 years' exp. in stock yds. exp., as clerk. Address W 181, Tribune.

SITUATION WANTED — BOOKKEEPER, A1; 5 yrs.' experience; exceptional ability; strong ref. references; married; $18. Address W 202, Tribune.

SITUATIONS WANTED—TWO COLLEGE STUdents desire employment for Saturdays. Address C 570, Tribune.

SITUATION WANTED—EXP. YOUNG MAN, 21, as asst. bookkeeper and clerk; fine penman and good mathematician. Address W 291, Tribune.

SITUATION WANTED—IN REAL ESTATE OR insurance; will to start at reasonable salary; age 20. Address X 288, Tribune.

SITUATION WANTED—BY EXPERT BOOKkeeper and cost accountant; 8 years' experience among retail and jobbing trade; city position desired; best of references and bond furnished. Address A 531, Tribune.

SITUATION WANTED—COMPETENT SALESman, age 27; good address; single; 4 years' experience among retail and jobbing trade; city position desired; best of references and bond. Address A 531, Tribune.

SITUATION WANTED—JAPANESE. WELL EDucated and experienced, as a house worker in a first class family; best reference. Address W 307, Tribune.

SITUATION WANTED—BY JAPANESE, FIRST class cook and caterer; refs. Address X 412, Tribune.

Coachmen,

SITUATIONS WANTED—FEMALE.

Miscellaneous.

SITUATION WANTED — FORCED INTO THE battle of life wholly untrained along any lines other than those gained in own well appointed home, I seek position of trust where refinement, attractive personality, ability, and womanliness are the requisites desired. Address D X 561, Tribune.

SITUATION WANTED — EXPERIENCED teacher of French and German seeks position in a home. She will accept moderate terms and will be glad to be helpful; highest references. MISS ALBARNS, care Theosophical Rooms, 26 Van Buren-st.

SITUATION WANTED—BY NOV. 1ST, AS ASsistant to a manager or supt. of a large concern or department; experienced; not afraid of work. Answers will be held strictly confidential. Address A 541, Tribune.

SITUATION WANTED—BY REFINED GERMAN lady as teacher, day governess or companion; experienced as tutor; can teach French and music; efficient; reliable reference. Address only by letter F. Von J., care Mrs. W. Cowen, 5650 Jefferson-av.

SITUATION WANTED—BY REFINED, MIDDLE aged lady, as companion for old lady or gentleman; no objection to invalid; speaks and writes both German and English; references. Address M., 209 Elizabeth-st., Dowagiac, Mich.

SITUATION WANTED — YOUNG WIDOW AS helper in physician or dentist's office; have some experience in nursing, few hours a day or a few days a week, or as mother's helper; understands plain sewing; reference. Address X 565, Tribune.

SITUATION WANTED — GRADUATE OF EASTern School of Expression, to assist in School of Expression, or would take charge of work in private school; high references. Address X 567, Tribune.

SITUATION WANTED—LADY OF CULTURE and refinement desires position as companion to lady or young girl; can teach painting; has traveled extensively. Address B P 462, Tribune.

SITUATION WANTED—FRENCH PARISIAN; good references; very good packer and sewer; as maid or with child, 3 to 6. Address X X 183, Tribune.

SITUATION WANTED—WOMAN, 34, WOULD take charge of reception room, physicians or dentists. Address A 299, Tribune.

Employment Agencies.

SITUATION WANTED—BY GOOD SCANDInavian and German girls; all kinds housework, city or country. 80 Orden-av. MRS. BERG.

SITUATION WANTED—COOK AND HOUSEmaid; 7 years' ref. Tel. 4402 Douglas. 3035 Calumet-av.

WANTED—MALE HELP.

Bookkeepers and Clerks.

ASSISTANT BOOKKEEPER—YOUNG MAN; one who can run typewriter preferred; state age and salary expected. Address C 192, Tribune.

ASSISTANT DRUG CLERK—$16 TO $17; NORTH suburb. Address X X 193, Tribune.

BOOKKEEPER—COMPETENT, BY LARGE corporation in southern Illinois; must be a first class man; state age, experience, and salary expected in own handwriting. Address D N 306, Tribune.

BOOKKEEPERS—SEVERAL, FOR LEDGER work, by large corporation; must be intelligent, able to show good record and willing to work for advancement; give age, experience, and salary expected to begin. Address D N 308, Tribune.

BOOKKEEPER—GOOD, MAN OR WOMAN, TO assist bookkeeper in straightening up books; temporary position, probably 2 weeks; salary $15. WM. H. SWANSON, 79 S. Clark-st.

BOOKKEEPER — MAN WITH EXPERIENCE; take charge office small specialty mfg. business; good future for right man. State age, exp., and salary to start. Address C 183, Tribune.

BOOKKEEPER — APARTMENT HOUSE; EXperienced; state age, salary, and references. Bond required. Address C 191, Tribune.

BOOKKEEPER—EXPERIENCED, COAL BUSIness, and stenographer. Address C 94, Tribune.

COMPETENT GROCERY CLERK — ACCUStomed to the better class of trade; make application in writing. P. RANDLEV & CO., Evanston, Ill.

CORRESPONDENTS — YOUNG MEN WITH high school education or better, from 20 to 30 years of age, with or without experience. Reasonable salary to start, with rapid increase as ability is developed and deserved. Young men of ambition who seriously intend to make a future for themselves, and especially those who have had some experience, can develop into executives, are requested to apply in person or by letter, stating age, education, and experience. STERLING-MORRIS ADVERTISING AGENCY, ROEBUCK & CO., Homan-av. and Harvard-st.

DRUG CLERK—REGISTERED OR ASSISTANT. 2900 Cottage Grove-av.

DRUGGIST—TO SERVE AS CORRESPONDENT in the office of a manufacturing chemist. He must have good general knowledge of chemical technology, know something of the drug business, letters in correct English, and operate the typewriter rapidly. Permanent position and liberal salary to competent man. Only those who can prove his value on the average salary paid to assistants. Address Box 18, Cambridge C. Boston, Mass.

EXPERIENCED PAPER BOX MEN — FIRST permanent positions in our stock and order depts.; must be strong, steady, and come well recommended. W. BUTLER PAPER CO.

GROCERY CLERKS—AT ONCE, 3, FIRST CLASS. 313 55th-st.

MAN—TO ASSIST IN OFFICE OF LARGE TANner; must be good at figures and be able to take care of correspondence; must have some experience in correspondence; state salary wanted, references, and nationality. Address X X 187, Tribune.

MAN—TO TAKE CHARGE OF FILES IN wholesale grocery; state age, experience, and salary. Address C 96, Tribune.

NIGHT TIME TYPEWRITER—EXPERIENCE NOT necessary, but must have knowledge of machine. Call Goodman Mnfg. Co., 4834 S. Halsted-st.

PHARMACIST — REGISTERED OR REGISTered assistant; 6 days. DALE SWEETLAND, Highland Park, Ill.

STOCK CLERK—YOUNG MAN WILLING TO work; good advancement. References. Illustrated Postal Card Co., 234 8th-av.

WANTED—

BOOKKEEPER, RAPID AND ACCURATE. APPLY, WITH REFERENCES, TO OFFICE MANAGER, 12TH FLOOR.

CARSON PIRIE SCOTT & CO., STATE AND MADISON-STS.

YOUNG MEN — STOCK CLERKS AND ORDER fillers, 16 to 21 years of age, for positions in our Dry Goods, Clothing, Shoes, Gents' Furnishing, and other Merchandise Departments. Good salaries and advancement. No experience necessary. Must have fair education. Apply Employment Department, SEARS, ROEBUCK & CO., Homan-av. and Harvard-st.

YOUNG MAN—FOR OFFICE POSITION OF trust; insurance company; educated, active, of good business training; legal preferred; must furnish A1 reference, which will be fully investigated; state age, business experience, nationality and salary expected. Address C 187, Tribune.

YOUNG MAN—QUICK AND CORRECT AT FIGures, with some experience in office work, for assistant in cost department in factory on Northwest Side. State age and salary expected, and name reference. Address A 91, Tribune.

YOUNG MAN—ABOUT 21 YEARS OF AGE FOR general assistant in office of large manufg. plant; good chance for advancement; state age, experience, and salary expected. Address T O 260, Tribune.

YOUNG MAN—GOOD AT FIGURES, STEADY habits, for clerical position in stockroom in shoe factory. FLORSHEIM & CO., Adams and Clinton.

YOUNG MAN—WITH SOME EXPERIENCE IN bookkeeping and capable of running a typewriter; state age, reference, and salary. Address C 97, Tribune.

YOUNG MAN—BRIGHT, FOR LIGHT FACTORY work, shipping, etc.; steady work with good future. Apply Room 516, 275 E. Madison-st.

YOUNG MAN—WANTED IN GENERAL STORE 15 miles from Chicago; must have some experience; salary $10 to $12. Address C 74, Tribune.

YOUNG MAN—WHOLESALE IRON HOUSE; 18 to 22 years; steady work; must be willing, quiling, and mailing. Address T X 221, Tribune.

Salesmen, Solicitors, Etc.

TWO INTELLIGENT GENTLEMEN AS OUTside salesmen; good pay and permanent position for workers; previous experience in line not essential. Apply in person, A. W. HOEDING, 658 Ellsworth Bldg., 358 Dearborn-st.

WANTED—A CREW OF SALESMEN BY SATurday to work from wagons and automobiles; best selling proposition in Chicago; $25 to $100 per week. Ask for Mr. Stone, Wilson Williams, or Mr. Law, 88 Wabash-av.

SALESMAN—WHO HAS BEEN SUCCESSFUL IN handling high grade specialty line, to go to neighboring city on live proposition; liberal arrangements; references. TOMLINSON, 1516-20 Manhattan Bldg.

WANTED—RELIABLE MEN OVER 25, TO book orders for our hardy, high grade trees and plants; free outfit; cash weekly. WESTERN NEW YORK NURSERIES, ROCHESTER, N. Y.

AMBITIOUS YOUNG MAN TO WORK IN THE evening; experience unnecessary; can make from $7 to $10 on an excellent selling proposition. Call after 6 o'clock. Branch office, 5066 S. Ashland-av.

AS A SIDE LINE FOR FIRST CLASS MEN. THE New Knickerbocker Fountain Brush for bath and shampoo is unequaled. Sample weighs only 12 ounces. Knickerbocker Mfg. Co., 40 Dearborn.

WANTED—CLOTHING SALESMAN FOR MENdota, Ill.; one speaking German preferred. Apply after 10 a. m. L. LOEWENSTEIN & SON, 196 Market-st.

A HIGH GRADE SALESMEN TO PRESENT A new idea to the retail trade; choice territory; salary, commission, and expenses. Call Tuesday or Wednesday. The Aretino Co., 56 7th-av.

SALESMAN—FOR POST CARDS AND PICtures, out of town; as side line; small package; commission 25 per cent. Art Specialty Co., 161 Canal-st.

WANTED—A THOROUGH SALESMAN; ONE able to talk entertainingly and meet high class people; good contract right party. Call 9 to 11 a. m. SETH L. ZEMER, 990, 215 Wabash-av.

WANTED—AN EXP. FIRST CLASS CLOTHING salesman; Scotch preferred. Apply at once. MARTIN WALD, Chicago Heights, Ill.

SHOE SALESMAN WANTED—STATE ST. RETAIL; give full particulars, age, experience, salary expected, etc. address T X 222, Tribune.

SALESMEN WANTED—ON GIVE AWAY PROPosition on Leslie's Weekly; new premium; 30 to 12 a. m. 334 Dearborn-st., Room 260.

AN EXPERIENCED ADVERTISING GETTER on established publication. 1044 Unity Bldg., Forenoon.

WANTED—3 CITY (WHOLESALE) SHOE salesmen. Room 20, 147 8th-av. Lees Building.

TWO HIGH GRADE SALESMEN CALL BEFORE 9 a. m. Woods & Rountree, 41 River-st.

WANTED—10 SOLICITORS; BEST PROPOSItion in Chicago. O. W. Eckland, 88 Wabash-av.

WANTED—CITY SALESMAN ON LADIES' cloaks; refs. 610 Central Union Block.

WANTED—SALESMAN TO WORK FROM wagons. O. W. ECKLAND, 88 Wabash-av.

SOLICITORS—$25 WEEK EARLY, BEFORE 10 a. m., after 7 p. m. upstairs 150 Lincoln-av.

WANTED—CLOTHING SALESMAN, MILL, 114 S. Clark-st.

WANTED—MALE HELP.

Salesmen, Solicitors, Etc.

SALESMANSHIP

IS WHAT WE ARE LOOKING FOR. WE PAY MEN WHO HAVE ABILITY AND CLEAN, SUCCESSFUL RECORDS

$100 PER WEEK UP.

WE CAN PLACE IMMEDIATELY A FEW CAPABLE, HIGH CLASS MEN TO HANDLE THE FINEST LINE OF GOODS IN AMERICA.

DE BOWER, CHAPLINE & STERN, OLD COLONY BLDG.

35 OF OUR SALESMEN MADE an average commission of $500 during August. We have an opening for another bright, energetic salesman who can approach people of high standing who have already become interested in our proposition. Address D K 509, Tribune.

WANTED — EXPERIENCED grocery salesmen; steady positions. Apply 8:30, 5th floor, Grocery.

SIEGEL, COOPER & CO.

GROCERS' SPECIALTY SALESMEN.

We will pay a straight salary of $200 per month, also expenses and commission to a first class specialty salesman, who has sold one brand of goods to retail grocers for 8 years. Men are making as high as $600 per month selling our goods. Record and reference must be perfect. Apply Sales Manager, 83 E. Erie-st.

JOHN WANAMAKER WANTS SPECIALTY salesmen for Chicago and large outside towns on ENTIRELY NEW ENTERPRISE.

The men who make good are assured of a good income and quick promotion.

NONE BUT HIGH GRADE MEN NEED APPLY.

HEYWORTH BLDG.

HISTORY SALESMEN, ATTENTION!

ANY SALESMAN WHO HAS BEEN SUCCESSFUL ON ANY HIGH PRICE HISTORY OR REFERENCE WORK CAN HEAR SOMETHING OF INTEREST AND VALUE BY CALLING AT ROOM 970, OLD COLONY BLDG.

WANTED—1ST CLASS WATCH salesman; must be experienced in giving estimates on watch repair work; steady employment and good salary to right man. Apply Supt., MANDEL BROTHERS.

SALESMAN—WITH LARGE GENERAL ACquaintance, particularly with druggists physicians, and dissatisfied people; one preferred who has some knowledge of blood troubles and who knows of some cases. I have a marvelous yes, most wonderful one, that positively cures even cases in tertiary stage in three months. It heals and cures where mercury and potash have lost their effectiveness. No charge even for medicine until absolutely cured. High class men only need answer—men who are ordinarily worth from $5,000 to $10,000. I refer to Dun or Brad. and First Nat. Bank, Ashland, Wis. B 221, Tribune.

SALESMEN WANTED—

We want traveling salesmen with successful selling records; men from 25 to 45, who possess strong personalities and ability to place before the general retail trade a most attractive business proposition; 2 men for eastern, 2 for southern, and 2 for western territories; experience necessary; good men can earn at least $200 a month and expenses; guaranteed salary; permanent position. APPLY TO SALES MANAGER, 1201 Monadnock Block.

SALESMEN—FOR NEW SEWING MACHINE SALES; men with experience in working from wagons; also first class closing man, capable of running branch office. Call between 9 and 12 o'clock. The White or Wheeler & Wilson Co. preferred; being the best field in the southwest; it is an excellent opportunity for reliable, sober men. Domestic Sewing Machine Co., 110 Olive-st., St. Louis, Mo.

WANTED—SALESMEN FOR SIDE LINE; REquires no extra baggage; sells to any retailer; quick sales; liberal commission; no extra time required; your house will not object, because it helps to sell your regular line. One hour's time while you wait for your train will net you $5. No use to apply unless you are a good salesman, earning at least $1,800. Inquire MR. POSEY, 1630 Tribune Building, between 9 and 10 and 4:30 and 5:30.

WANTED—

Active salesman between 25 and 35 years old, who is willing to travel, has had experience on the road, is ready to go to work at once, and can start by earning $2,500 a year or more, as a specialty salesman, is not trying to live on past laurels, and has the front to handle a high class, dignified proposition. Address D N 309, Tribune.

WANTED—5 CITY SALESMEN TO CALL ON general trade; also 6 state men to call on jobbing trade and electric r. r. trade; sale of lubricants and cable dressing on market; we guarantee to save 50% over any other lubricant made; liberal commission to men who can qualify. Mogul territory given. American Mfg. and Supply Co., 6504-6 State-st. MR. HANCOCK.

SALESMEN—WE HAVE 100 INQUIRIES FROM a city in Michigan for a medical work that appeals to the laity; first class man with experience can have this material, and in the same time we mail prospects qualify in the same way. DE BOWER-ELLIOTT COMPANY, 355 Dearborn-st.

WANTED—

FURNITURE SALESMEN.

Apply at once. Steady work and good pay. Supt.'s office.

HILLMAN'S, State and Washington-sts.

FIRST CLASS SOLICITOR FOR BREWING company, Iron Range territory, northern Minnesota; good line; good proposition for live fighter; give age, experience, ability, references, present employment, and salary required. Address N 32, Tribune.

SUBSCRIPTION SOLICITORS FOR MONTHLY liquor paper. Subscription $2 per year. We pay 75% commission; 10,000 saloons in Wisconsin. A golden opportunity for experienced men with clean records. THE OTHER SIDE, 60 Sentinel Bldg., Milwaukee.

HOUSTON, TEXAS, THE CHICAGO OF THE South—Great future, grand opportunities, glorious climate. Buy lots in Houston; easy payments. Get literature. High grade salesmen wanted; Illinois, Wisconsin. WILSON, JAMES & CO., 702 Marquette Bldg., Chicago.

SALESMAN WANTED TO SELL AN ALREADY well known high grade specialty to grocery trade; only those who have traveled in states west of the Ohio river need apply. State territory salary wanted, and give references. Address X X 188, Tribune.

Boys.

BOY — STRONG, ACTIVE, TO WRAP PACKages in shipping department of large wholesale house; good opportunity for advancement to a bright boy. MEYER & CO., 158 E. Harrison-st.

BOY—TO RUN ERRANDS AND TO MAKE HIMself generally useful. Illustrated Postal Card Co., 234 5th-av.

BOY—BRIGHT, 16 YRS. OLD, FOR OFFICE and errands; permanent position. Swedish-American Telephone Company, 225 E. Randolph-st.

BOY—BRIGHT, IN LAW OFFICE, TO DO FILing and arrands; salary to start, $5. Apply 1329 Stock Exchange Bldg.

BOY—INTELLIGENT, FOR GOOD POSITION with high class publishing company. Apply MR. TOWLE, The Wilson Co., 160 Harrison-st.

BOY—TO DISTRIBUTE CIRCULARS; PERMAnent. Royal Glue Co., 511 Baltimore Bldg.

BOY—STRONG, OVER 16, TO WORK IN PRINTing department. Apply 214 Rinsie-st.

BOY—TO WORK BEHIND STOCK; TO DELIVER ORders and make himself useful. 1313 E. 47th-st.

BOYS—TO COME INTO OUR OFFICE AND learn the business thoroughly; good opportunities for young men and ambition; ages 16 to 18 years of age or older, and of correct habits; prefer Scotch or Canadian; experience unnecessary; write us, giving full information as to age, nationality, religion, education, etc. Address D N 396, Tribune.

BOYS—WE WANT BRIGHT BOYS OVER 15 years of age who are grammar school graduates for positions as messengers and office boys; good starting salary; advancement and promotion certain. Apply Employment Department, SEARS, ROEBUCK & CO., Homan-av. and Harvard-st.

BOYS — ORDER FILLERS; GOOD POSITIONS for ambitious boys 16 to 20 years of age, in our Clothing, Furnishings, Shoes, and other Merchandise Departments. No experience necessary, but must have fair education. Good salaries. Apply Employment Department, SEARS, ROEBUCK & CO., Homan-av. and Harvard-st.

BOYS — WRAPPERS, OVER 16 YEARS OF AGE, for wrapping light merchandise; good salaries; splendid opportunity to learn merchandise lines; advancement. Apply Employment Department, SEARS, ROEBUCK & CO., Homan-av. and Harvard-st.

BOYS—TO RUN ERRANDS; MUST BE NEAT and active; good opportunity for advancement to a bright boy. MEYER & CO., 158 E. Harrison-st.

BOYS—16 YRS. OLD. BENJ. ALLEN & CO., 131 Wabash-av., 5th floor.

BOYS—TO WRAP BUNDLES. GOODHART'S Laundry, 378 S. Winchester-av.

BRIGHT BOYS WANTED— ABOUT 18, IN WHOLESALE MILLINERY HOUSE.

NATHAN HERZOG & CO., 233 E. MONROE-ST., CORNER FRANKLIN.

DELIVERY BOY FOR DELICATESSEN store; no wagons. 567 E. 43d-st.

OFFICE BOY—TO RUN ERRANDS. 1202 TRIBune Building.

WANTED—MALE HELP.

Boys.

OFFICE BOY—MUST FURNISH REFERences. Apply between 9 and 10 Tuesday morning. Room 431 American Express Bldg.

OFFICE BOY—1203 FIRST NATIONAL BANK Bldg.

WANTED—FIFTY BOYS, BETWEEN 16 AND 19 YEARS OF AGE. PERMANENT EMPLOYMENT AND RAPID ADVANCEMENT ASSURED IN OFFICE WORK. APPLY IN OWN HANDWRITING. ADDRESS D K 51, TRIBUNE.

Trades.

ARTIST—DRAPERY WORKER. KEISER ART Co., 6000 Wentworth-av.

AUTOMOBILE TRIMMERS AND HELPERS—First class, on Limousine bodies; good wages. Apply at once. C. P. KIMBALL & CO., 315 Michigan-av., Chicago.

BLACKSMITH (MACHINE)—NONUNION; EXperienced men for locomotive repair shop; steady work; transportation free. 407 State-st., Room 5.

BOILER MAKERS—NONUNION, FOR OUT OF town; $4 per day; transportation, board, and room. Apply at once. Room 502, 303 Dearborn-st.

BOILERMAKER HELPERS—NONUNION, FOR out of town; $3 per day; transportation, board and room. Apply at once, Room 502, 303 Dearborn.

BOILERMAKERS AND BOILERMAKER HELPERS (NONUNION), FOR GREAT NORTHERN RY.; RATE, 41 1-2 CENTS MINIMUM. APPLY 220 SO. CLAK-ST. FREE TRANSPORTATION.

BOILERMAKERS WANTED—NONUNION. BOILERMAKERS' HANDY MEN. Men with locomotive experience preferred, for back shop and roundhouse; hot work; steady work and transportation to men who can qualify. Room 5, 407 State-st.

BUTCHER—SINGLE YOUNG MAN. 6720 State-st.

BUTCHER—ALL AROUND MAN; STEADY POsition. 2208 Cottage Grove-av.

CAR TRUCK REPAIRERS—
CAR CARPENTERS.
AIR BRAKE INSPECTOR.
Rip track men for repairing freight cars; no labor troubles; transportation free to men who can qualify. 407 State-st., Room 5.

CAR REPAIRERS — EXPERIENCED, FOR western road; good wages; free transportation; no trouble. R. S Plaisterer Hotel, 2718 S. Clark-st.

CLEANER AND DYER—FIRST CLASS; GOOD salary; out of town. Call at 11 o'clock, Tuesday morning. Continental Color and Chemical Co., 228 E. Randolph-st.

COMPOSITORS—THREE FIRST CLASS, FOR book and catalog work; highest wages; open shop. Apply at once. W. B. CONKEY COMPANY, Hammond, Ind.

DENTIST—A1 ALL AROUND MAN. HAYCOCK Dental Parlors, 204 State-st.

DENTISTS—TWO GOOD OPERATORS; GOOD salary. Write A. F. CAMPBELL, North Yakima, Wash.

DOUBLE DECK LINOTYPE MACHINIST OPerator—A1. Grand Rapids Engraving Co., Grand Rapids, Mich.

ELECTRICIAN—FIRST CLASS FOR LARGE manufacturing plant; man capable of taking charge of motors; state experience and salary expected. Address D N 394, Tribune.

ENGINEERS [LOCOMOTIVE]—FOR WESTERN road; no labor trouble; first class references required. Room 6, 407 State-st., Hotel Walters.

EXPERIENCED DRILL AND BUTTON MAKER —Good wages. St. Louis Button Co., St. Louis, Mo.

FEEDERS—GORDON, 2023 STATE-ST. W. S. MCCLELLAND.

FEEDERS—GORDON; 2023 STATE-ST. W. S. McCLELLAND.

FOREMAN — WORKING, BOOK BINDERY; must be first class in all departments. TYSER MFG. CO., Grand Rapids, Mich.

GRINDER—A1, FIRST CLASS, ALL AROUND; to leave the city; transportation charges paid; $25 per week to the right man; prefer married man and will pay transportation of family if man proves satisfactory. Replying give reference, years of experience, also age. Address N F 26, Tribune.

JEWELER—A GOOD DIAMOND CUTTER; PERmanent position. Apply Employment Department, SEARS, ROEBUCK & CO., Homan-av. and Harvard-st.

JOB COMPOSITOR—TWO THIRDER; MUST BE HUSTLER, WITH SOME EXPERIENCE IN JOB WORK; STEADY POSITION FOR THE RIGHT MAN. GOSSE CO., 58 N. CLARK-ST.

LINOTYPE OPERATOR — EXPERT, NONunion; book job; permanent basis; new machines; new shop; best wages. References required. Address N E 23, Tribune.

LINOTYPE OPERATOR—FIRST CLASS, AT once. Brethren Pub. House, Elgin, Ill.

LOCOMOTIVE ENGINEERS AND CAR MEN— Complete list of locomotive engineer for Northern Pacific R. R.; fine terminal towns to live in; fine power and equipment; no strike; heavy increase in business; good chance to locate permanently on best R. R. in west; high wages; good treatment. For particulars inquire for JOHN HORAN, Northern Pacific Ticket Office, 208 Clark-st.

LOCOMOTIVE ENGINEERS AND FIREMEN— Experienced, Great Northern Railway; free transportation. 220 S. Clark. Bring credentials.

MACHINE AND BENCH HANDS—200, FOR NEW stair and door factory; big wages; steady work for competent men. Write F. T. BRADLEY, Mgr., 801 Alaska Bldg., Seattle.

MACHINISTS (NONUNION)— FLOOR AND ROUNDHOUSE MEN. LATHE PLANER AND SLOTTER HAND. Men with locomotive experience preferred, for back shop and roundhouse work; steady work; good wages; transportation to men who can qualify. Room 5, 407 State-st.

MACHINISTS, BOILER MAKERS—NONUNION, outside of the city. Apply at Room A, Midland Hotel.

MEN—A NUMBER OF FIRST CLASS MEN TO ACT AS INSTRUCTORS IN BOILER SHOP TO BREAK IN NEW MEN TO TAKE PLACE OF STRIKERS. NONUNION MEN ONLY NEED APPLY; FIRST CLASS WAGES AND STEADY EMPLOYMENT TO PROPERLY QUALIFIED MEN. APPLY AT NORTHERN RAILWAY, 220 S. CLARK-ST.

MECHANICAL DRAFTSMAN—FIRST CLASS; one with some structural steel experience preferred; must be accurate and reliable; permanent position to right party; location Southern Michigan. Address D L, 335, Tribune.

MONOTYPE OPERATOR—STEADY JOB IS OFfered first class man who is willing to put in part of time on case; union shop; $34. Address, giving refs., P I X 225, Tribune.

NECKWEAR OPERATORS — GENTLEMEN'S NECKWEAR; EXPERIENCED ONLY, FOR LARGE OUT OF TOWN CONCERN; GRAND OPPORTUNITY FOR RIGHT PARTY; MALE PREFERRED; CORRESPONDENCE CONFIDENTIAL. ADDRESS D N 403, TRIBUNE.

ONE FIRST CLASS ELECTROTYPE FINISHER —For book and catalog work; steady position. Apply at once. W. B. CONKEY COMPANY, Hammond, Ind.

PAINTER—FIRST CLASS, ALL AROUND MAN. 1034 N. Halsted-st.

PILE DRIVER MEN—BY LEONARD-MARTIN Construction Co., 1429 Monadnock Block.

PIPEFITTERS — ONLY MEN UNDERSTANDing pipe work on locomotives wanted; no trouble; steady work and transportation free to those who can qualify. 407 State-st., Room 5.

PRESSMEN — HALFTONE [MUST BE NONunion], in medium sized shop doing higher grade work; wages, $22.50. Write fully, giving past experience in detail. P.-O. Box 431, Chicago.

PROOFREADER — COMPETENT AND EXPERIenced, who can take charge of proofroom employing two other readers; general job, book, and railway printing; union man; good wages paid. Address THE SMITH-BROOKS PRINTING CO., DENVER, COLO.

PUNCH PRESS HANDS, AUTOMATIC SCREW machine hands, toolmakers. Call between 12 and 2 o'clock, Tues. and Wed., at Room 18, Great Northern Hotel.

RAILROAD TELEGRAPHER — EXPERIENCED; good, steady position for sober, steady man who can furnish good references. Address X X 159, Tribune.

REPAIR MAN—ELECTRIC MOTOR, STREET car, state references. Address X X 163, Tribune.

SHAPER HAND—NONUNION, A. R. ANDREWS, 22d and Fisk-sts.

SIGN PAINTER—$14; HELPER, $9; STEADY work; state experience. Address T B 274, Tribune.

SIGNAL MEN—EXPERIENCED, RAILWAY automatic; highest wages; references. Room 3, Plantery Hotel, 271 S. Clark.

SOLAR PRINTER—FIRST CLASS. CHICAGO Copy Co., 420 Milwaukee-av.

STEAMFITTERS—RELIABLE. ADDRESS EDWARD GAROT, Green Bay, Wis.

TAILOR—BUSHELMAN, AT ONCE. 485 W. 71st-st.

WANTED—ENGRAVERS AND watchmakers; steady employment and good salary. Apply ready for work, Superintendent, 5th floor, 8:30 a. m. ROTHSCHILD & COMPANY, State and Van Buren-sts.

WANTED—

STOVE MAN,

To set up stoves. Must be experienced. Apply at once. Supt.'s Office, 4th floor.

HILLMAN'S, State and Washington-sts.

Window Trimmers.

WINDOW TRIMMER AND CARD-WRITER—At once, to take charge of 200 feet window space, also interior decorating; must be in food health; one that can make change on short notice; submit samples and photos of work with application; state age, experience, reference, and salary expected. Address J. CALISHER, DRY GOODS CO., El Paso, Tex.

WINDOW TRIMMER AND CARD WRITER— Steady work and good salary to right party. Address D L, 335, Tribune.

Coachmen, Teamsters, Chauffeurs, Etc.

CHAUFFEUR—FIRST CLASS, EXP.; PACKard car; must be good mechanic; reply, giving age, exp., refs., and salary required. Address T X 226, Tribune.

DRIVER—EXPERIENCED; FOR DYE HOUSE; one who has some knowledge of the dyeing and cleaning business. ARCADE DYER & CLEANER CO., 592 31st-st.

WANTED—MALE HELP.

House Servants.

MAN AND WIFE—NORTH SHORE SUBURB; woman as cook and general housework; man as houseman and general utility; lawns; furnace; cow; good wages to right parties; references required. Address G A 586, Tribune.

Janitors and Porters.

YOUNG COLORED MAN—AS PORTER. Address C 66, Tribune.

Agents Wanted.

AGENTS TO SELL COMBINATION ACCIDENT, sickness, and natural death insurance policies; all insurable risks covered; men, women, and children; stock company; permanent positions. Call Suite 306 Women's Temple, 184 La Salle-st.

AGENTS WANTED—MEN AND WOMEN; CITY or country; highest grade specialty; required in every house, office, and store; $3 to $9 per day easily made. Room 505, 51 Dearborn-st.

AGENTS—QUICK MONEY-MAKER—GENUINE Prescut Art Dish Free with Box Soap. Sells everywhere every time. Parker Chemical Co., 233 Market-st.

INCREASE YOUR SALARY $20.00 WEEKLY; earn extra money at home evenings. Particulars free. A. FESLER, 431 W. 40th-st., New York.

AGENTS—MEN AND WOMEN; SELL PLANO and furniture polish. DE SPAIN, 731 Van Buren.

Stenographers.

STENOGRAPHER—MALE; COMPETENT; ONE with railroad or insurance experience preferred; references required, state salary expected. Address C 161, Tribune.

STENOGRAPHER AND REMINGTON OPERAtor—Experienced young man, 1250 First National Bank Building.

STENOGRAPHER AND OFFICE ASSISTANT— Young man preferred; state references and salary expected. Address X X 168, Tribune.

TYPEWRITER AND OPERATOR—MALE, FOR copying work. 6th floor, 351 Dearborn-st.

Miscellaneous.

ADDRESSERS—MALE, EXPERIENCED. 351 Dearborn-st., 6th floor.

COLLECTOR — IN DOWNTOWN DISTRICT; refs. and bond required. Address C 59, Tribune.

ATTENDANT—MALE, FOR SUBURBAN SANitarium; exp. care of mental cases; steady employment. Address T X 200, Tribune.

CARRIAGE WASHER AND 2 DRIVERS—708 31st-st.

CONCRETE LABORERS—100; RATE, $2 PER day. Apply on work, Calumet river bridge, near Kensington. Bates & Rogers Construction Co.

EXPERIENCED MEN FOR GILT EDGED COLonizing proposition; liberal commission; big front money. Call on L. G. MERCER, 860 Monadnock Bldg.

FIRST CLASS RELIABLE MAN ON COUNTRY place in Wheaton; one who thoroughly understands the care of horses, cows, and gardening; state references. Address D N 393, Tribune.

FREIGHT ELEVATOR MEN—APPLY TO Assistant Superintendent, 8:30 to 11 a. m., 8th floor, THE FAIR, State, Adams, and Dearborn-sts.

FURNITURE PACKER—APPLY TO ASSISTANT Superintendent, 8:30 to 11 a. m., 8th floor, THE FAIR, State, Adams, and Dearborn-sts.

FURNISHING GOODS MAN—EXPERIENCED, capable, to take charge of an exclusive, high grade shop in central business district, Detroit; good man can secure substantial interest in the business. Call or address Room 442 Sherman House, Chicago.

GROCERY ORDER PACKERS—APPLY TO Assistant Superintendent, 8:30 to 11 a. m., 8th floor, THE FAIR, State, Adams, and Dearborn-sts.

HELPER—IN RESTAURANT. CALL AT ONCE 540 W. 63d-st.

LABORERS—30, AND 50 CARPENTERS, BY Leonard-Martin Construction Co., 72d-st. and I. C. tracks.

MAN AND WIFE—ON COUNTRY PLACE; MAN to attend to horses, cows, and gardening; wife to do cooking; give references. Address D N 394, Tribune.

MAN—TO TAKE CARE OF HORSES AND WORK around hardware store. Madison Hardware & Construction Co., 1996 W. Madison-st.

MAN—EXPERIENCED IN MANUFACTURING sods and pop makers' extracts. Address T P 230, Tribune.

MEN—FOR THE U. S. MARINE CORPS; MEN between ages 19 and 35; an opportunity to see the world. For full information apply in person or by letter to 260 S. Clark or 73 S. Halsted-sts., Chicago.

MEN—YOUNG, TWO, TO TRAVEL ON PASsenger trains. 12 E. Taylor-st.

MEN—SEVERAL YOUNG, TO TRAVEL ON trains. 12 E. Taylor-st.

PACKER WANTED — YOUNG man, preferably with cloak exp.; good salary. M. PHILIPSBORN, 199 Adams-st.

RETIRED PERSON TO ASSIST IN LARGE, SElect boarding house; clerical or other work; for good home; choice residence district. 5714 Washington-av.

STOREKEEPER—FOR OUT OF TOWN MANUfacturing plant; must have had previous experience, for large concern; state full particulars. Address D N 395, Tribune.

TRACK FOREMAN — EXPERIENCED MAN wanted at once. Address D N 301, Tribune.

WAITER—WHITE, FOR STEADY JOB; GOOD all around man; $10 per week. Jamm's Buffet and Cafe, 1019-21 N. Clark-st.

WANTED—EXPERIENCED GROcery packers and sorters; permanent positions, good pay. Apply immediately, 5th floor, grocery section. SIEGEL, COOPER & CO.

YOUNG MAN—FOR WRAPPING PACKAGES and to do shipping; must know how to handle printed matter; no other need apply. ROGERS & HALL CO., Printers, 1322 Market-st.

YOUNG MEN—SEVERAL; TO FILL GOOD POSItions in a wholesale clothing house; state age, experience, and salary expected. Address D H 337, Tribune.

YOUNG MAN — THAT HAS HAD EXP. COLlecting; salary, $12 per week to start; must furnish bond. Address C 71, Tribune.

YOUNG PAINTER—FIRST CLASS MEN need apply; first class wages and steady employment to properly qualified men. APPLY AT NORTHERN RAILWAY, 220 S. CLARK-ST.

YOUNG MAN—TO LEARN THE PAINTING trade. O. G. Renneker Co., 235 Randolph-st.

Free Typewriter Employm't Bureau.

STENOGRAPHERS—YOUNG MEN; MUST HAVE some R. R. experience both in operating and traffic departments; good salaries. The Oliver Typewriter Co., 47-55 Dearborn-st.

STEVEDORE—MALE BILLERS — UNDERWOOD machine. UNDERWOOD TYPEWRITER CO.

MALE STENOGRAPHERS. $60.00 TO $65.00. Permanent. UNDERWOOD TYPEWRITER CO.

Salesmen, Solicitors, Etc.

Employment Agencies.

OPPORTUNITIES FOR HIGH GRADE MEN. The following specific positions are open at the present time and must be filled as soon as possible. If your experience has been along the lines mentioned, it will pay you to call and get full particulars about them:

C3u—$100—Office manager. Young man familiar with details of locomotive and car business, locations of supply dealers in this line, and should be familiar with prices. Must be a good correspondent and know something about accounting work. Must be able to talk intelligently on this line. This position will eventually develop into that of assistant to the president. One of the best opportunities we have had in this line. $1,500 to start.

C3c—4448—Wants two or three men to take charge of our ten cent store throughout the country. Should be experienced in this line. Salary and percentage of profits.

CADY—2280—Excellent opportunity for a young man with some experience in advertising and buying of printed matter. Salary according to man. This is a rush order and must be filled quickly.

C3u—2137—A few excellent openings for a young college graduate who has specialized in chemistry. This is not a routine chemist's position, but one which will develop into an assistant superintendency. Salary $60.00 a month to start.

CEng—3975—Several men trained along mechanical lines of some kind. Need not be college men, but must be wide awake bright young fellows. A new company which is rapidly developing. Salary $75.00 a month to start.

C3u—4002—Superintendent of a trunk factory. Prefer a man about 40 years of age, married and a German. Must have had experience in this line. Salary $1,500 to start.

These positions and hundreds of others are waiting for the right man to fill them. It will not be waste of time for you to call at our office if you are at all interested.

RAPGOODS, Suite 1012 Hartford Bldg. Offices in All Principal Cities.

FIVE OFFICE MANAGERS

For five of Chicago's very largest firms, $1,300 to $2,000. These positions are absolutely top notch—worth while.

MANAGERS branch house, credits, sales, advertising, etc. You can't afford to wait any longer. See us at once—now.

BOOKKEEPERS, AND CLERKS—We want at least a thousand; positions paying 25 per cent in advance of the ordinary figures as well men who can produce. Call today sure.

PRIVATE SECRETARIES and stenographers, if you are capable and can do things, we can show you many positions paying good salaries. Positions are worth while. See us.

TECHNICAL MEN, draftsmen, 27 steel,

ED—FEMALE HELP.

Girls.

S — EXPERIENCED FOLDERS, ers and stitchers. W. F. HALL, 21 Plymouth-ct.

RLS—EXP. WELCH MFG. CO.

DIPPERS — EXPERIENCED; paid in city. Apply, at once, NTHER, 153 W. Jackson-blvd.

KERY TO WAIT ON TRADE; AT cher-av. near Dearborn-st.

ANTED—17 YEARS

VER, FOR INSPECT-

D, PERMANENT PO-

FOR THOSE WHO

LIFY.

PLY AT ONCE.

FFICE, 7TH FLOOR.

PIRIE SCOTT & CO.,

ND MADISON-STS.

N ADDRESSING ENVELOPES. 6th floor.

OLD CIRCULARS. CALL AT dy Mfg. Co., 512, 35 Randolph-st.

-50 GIRLS, 16 TO 18 age, for various store splendid opportuni- ose who qualify. Ap- o 11, 8th floor, and floor south. , COOPER & CO.

-YOUNG GIRL, AS addresser. M. PHILIPSBORN, 199 Adams-st.

RK FOR FIFTY GIRLS IN OUR TORY FOR WRAPPING AND DIES AND AS MANY MORE IN PACKING CHOCOLATES. COME O GO TO WORK SURROUND NT LIGHT AND CHEERFUL: EXPERIENCE NOT NECES- DESIRABLE. YOUNG GIRLS L CERTIFICATES WITH YOU. CRACKER JACK CO., TEORIA AND HARRISON-STS.

s and Governesses.

RIENCED AMERICAN, RECENT asis preferred, to take care of two dergarten age; good pay and pleas- eply please state age, education, if any. Address X 183, Tribune.

SOME HOSPITAL TRAINING Geneva, Wis. Call Room 1006, 99

CHILD 6 YEARS OLD. ADDRESS URSES, Hotel Del Prado, city.

GRADUATE, CARE OF IN- n C 86, Tribune.

UATE TO WORK THROUGH ness. C B 381, Tribune.

LDER GIRL TO ASSIST WITH child. 1380 Cortez-av.

MRS. CARL HELNICKE.

Laundresses.

RIENCED, FOR PRESSING and linen; steady; good wages. SCOTT, 406 Center-st., 167 Fifth-av.

gents Wanted.

TED—MEN AND WOMEN; CITY ighest grade specialty; required in ice and store; $3 to $9 per day easily le. 183 Dearborn-st.

Stenographers.

ADDRESSING AND FILLING IN 280, 302 Dearborn-st.

ER — LADY, EXPERIENCED rade, experience preferred but not man machine. Apply MARKS & CO., 1040 Market-st.

RR AND GENERAL OFFICE AS- lady; Remington; salary $9; state ADDRESS T X 295, Tribune.

ER—YOUNG LADY, NEAT AND perience. Call today. Rex Chem- 435-st.

ER WITH SOME EXPERI- ce, salary to start, with advance- m 212 Bon Heur Bldg., 63 Wash-st.

ER—RAPID AND ACCURATE; ston Bldg., 304 Wabash-av.

OPERATOR EXPERIENCED ying work; steady position. 351 Jackson-blvd.

OPERATOR—RAPID, OF GOOD Tuesday or Wednesday at 10 a. m. ONOGRAPH CO., 304 Wabash-av.

G—RAPID, NEAT, IMMEDIATE machine; wages $11.00. Address

RIENCED; MUST BE AT. AD- Tribune.

—BRIGHT STENOG- with knowledge of or general accounts; e plain hand; perma- tion in light, pleasant the right kind of a y, giving age, experi- salary to start. Ad- 485, Tribune.

— STENOGRAPHER, South Side; perma- ion, with good op- for advancement; and state salary merican School of drexel, 58th & Drexel. ks east Cot. Grove.

— OLIVER TYPIST, South Side; perma- on; chance for ad- give refs. and state nted. AMERICAN OF CORRESPOND- and Drexel-av., 1½ Cottage Grove-av.

scellaneous.

TED LADY OF PLEASING ness ability. Address X 256,

DRAMATIC GRADUATE ces. RUSSELL, 57 Bush-st.

ATTRACTIVE, IN CENT- s office; light work; small pay; m South Side preferred. DR. 4 Michigan-Av.

REFINED, GOOD CHAR- arning; salaries; devote perience unnecessary; rapid s. C.T. 532, Tribune.

PERSONAL—ALL DISEASES CURED without drugs. Pastor Kneipp's Naturo- pathic Institute, 2011 Wabash-av.

PERSONAL—HAIR, MOLES, RED NOSE, PIM- ples, scars, etc., a specialty. Electrolysis, DR. H. P. FITZPATRICK, 39 State-st., City.

PERSONAL—10 ELECTRIC FACE OR SCALP TREATMENTS, $5. ENTIRE FORM MADE PERFECT. PROF. DAVIS, 34 E. MONROE-ST.

PERSONAL—MANICURE AND MECHANICAL massage and movement cure. Stockholm Insti- tute, 162 State-st., 2d floor.

PERSONAL—WE REVERSE THE TIRED FEEL- ING; CHRONIC AND ACUTE AILMENTS CURED. VIBRA OSTEO CO., 67 WABASH-AV.

PERSONAL—WARD'S HAIR STAIN COLORS gray hair or beard in one application. Ask your druggist for it. 1103 Masonic Temple, Chicago.

PERSONAL—DON'T HAVE THEM—BUGS, cockroaches, rats, mice, etc.; extermination or no pay. TRACY C. ABAR & CO., 2258 Indiana-av.

PERSONAL—CURE CORNS, WARTS, AND ingrown nails successfully. "THE D. S. C. WAY." 209 Dearborn-st., 6th floor; fine goods, low prices, and easy terms. Even hear one who knocks!

PERSONAL—MME. BERRY, SUITE 1036, 69 State-st. Hairdressing, hair goods; residence calls a specialty. Instructions given. Cent. 6349.

PERSONAL — SCIENTIFIC MASSAGE. SWED- ISH MOVEMENTS, vibratory exercises. MRS. AN- NA MILLER, 2926 Indiana-av.

PERSONAL—SPECIAL! 1 SET OF TEETH, $4, with two gold filled teeth; gold filling, $1; bridge work, $3.50. Boston Dental Co., 146 State-st.

PERSONAL — EXPERT MASSEUSE. ENGAGE- ments in families only. Douglas 1572; 2969 Mich- igan-av.

PERSONAL—FOR SALE—CHEAP, HALF IN- terest in a good spring beauty parlor. Room 49 McVicker's Theater Bldg., 6th floor.

PERSONAL—MISS FREK FOLKMAN GIVES the second movement. Tel. Oakland 1897. 423 47th-st.

PERSONAL—DENTIST, NORTH SIDE, WILL exchange dental services for tailoring. Address A 276, Tribune.

PERSONAL—GRADUATE MASSEUSE. TEL. Doug. 3040. 2606 Prairie-av. 8 a. m. to 6 p.m.

PERSONAL—MME. BELL, MANICURING, FA- cial, scalp treatment. 26 E. Van Buren Suite 205.

ELECTRIC SIGNS.

DO NOT BUY AN ELECTRIC SIGN BEFORE calling at our works. Halle Machine Co., 319 S. Clinton, near Harrison.

FOR SALE.

FOR SALE—14 PLATE STATIC MACHINE; COST $260; will take $50. DR. WOLPERS, cor. Hal- sted and Adams.

BARTER AND EXCHANGE.

WHAT HAVE YOU FOR 150 HOMER PIGEONS? MORGAN, 453 Evanston-av.

ANNOUNCEMENTS.

THE ANNUAL MEETING OF THE STOCK holders of the West Chicago Building and Loan Association will be held in Room 5, 70 Dearborn-st., Wednesday, Sept. 18, at 8 p. m. GREGORY O'KELLY, Sec'y.

T. H. ROBINSON, Pres.

LOST AND FOUND.

LOST—NOTE FOR $250 PAYABLE TO ORDER of Crarkin & Kennedy, signed by James and Mary Taylor, indorsed. All are hereby notified not to accept unless presented to the undersigned only. signed G. A. KENNEDY.

LOST—SMALL YELLOW DOG, SPANIEL, IN Lake Forest Sunday; collar marked H. F. GIL- LETTE. Telephone Main 1715 or write Lake For- est; reward.

LOST—ON 43TH OR 47TH-ST., NEAR MICHI- gan-av., old fashioned brooch, set with large amethyst in center. Liberal reward. MRS. J. LOEWENTHAL, 4719 Michigan-av.

LOST—PURSE IN COTTAGE GROVE CAR SAT- urday morning containing trinkets, gifts. Please return to C. DORN, 35 Douglas-pl. Receive re- ward.

LOST—AN IRISH SETTER DOG, 5 YEARS OLD; license number 43,203. Answers to name "Don." Reward for information. T. CROZIER, 314 Web- ster-av.

LOST—WILL PARTY WHO TOOK LADY'S blue coat Saturday night, Polk-st. depot, return it to G. L. CONLEY, 221 Ewing-st., Chicago? Re- ward; no questions asked.

LOST—ON CLARK AND WASHINGTON-STS., BE- tween Madison and State, pair of glasses. Monday noon. Reward. 1127 Monadnock.

LOST—LADIES SILVER CHAIN PURSE LAST Friday in shopping district; $10 reward if re- turned to 114 Monroe-st.

LOST—A FOX TERRIER, ONE DARK EAR, ONE brown eye; answers to "Jack." Reward. 4356 Lake-av., second flat.

LOST—SMOKED PEARL OPERA GLASSES; reward. CHAS. POLLAK, 602 S. Jefferson-st.

LOST—ON S. SIDE ELEVATED, PACKAGE dress goods; reward. 6346 Peoria-st.

LOST—IN AUDITORIUM ANNEX, LADY'S SIL- ver purse. 2819 Indiana-av.; liberal reward.

PERSONAL.

PERSONAL—IF THE CHAUFFEUR WHO TOOK two men from the Palmer House, or from near corner of Dearborn and Monroe-sts., on the running west of Michigan-av. between 12th and 23d-sts., where one of the men, in getting out of the auto, fell and struck his head, hurting it quite badly, will communicate with P. O. Box 352, Chi- cago, he will learn of something to his advantage.

PERSONAL—TO THE PHYSICIAN WHO CA- the night of June 27 attended gentleman who was injured in getting out of auto near Palmer House, near Michigan-av. between 12th and ... afterwards going to Palmer House with party, will communicate with P. O. Box 352, Chicago, he will learn something to his advantage.

PERSONAL—ON AND AFTER SEPT. 1ST I will not be responsible for any debts contracted by my wife. EDWARD W. HILL.

BUSINESS PERSONALS.

Furniture Free!

Ladies, did you ever get furniture for absolutely nothing? If not, write, phone or call. We give you certificates allowing you to select and have sent to your home immediately the finest furniture made. You get the furniture free, then buy re- liable staple groceries at market prices, then re- deem certificates to turn in for the furni- ture. Do not consider this a cheap proposition, but investigate. Phone Central 6218 or write THE MERIT CO., 40 River-st.

Fat Folks!

Your Weight, Double Chin, Bust, Abdomen, Hips Reduced. Fatty Heart Cured.

Dr. Snyder guarantees his treatment to be per- fectly harmless in every particular. No exercises, no starving, no detention from business, no wrin- kles or discomfort. Dr. Snyder has been a special- ist in the scientific treatment of obesity for the past 27 years, and has the unqualified indorsement of the medical fraternity. A booklet telling all about it free. Write today.

O. W. T. SNYDER, M. D. 28 STATE-ST., CHICAGO

PERSONAL—A DIAMOND OR WATCH ON Credit—You can obtain one without paying spot cash for it. Our terms are very easy. Look us over and you will be successful. Weekly or monthly. Open daily to 6:30 p. m. Saturdays to 9 p. m. LOFTIS BROS. & CO., 2d fl. Stewart Bldg., 92 to 98 State-st.

PERSONAL—ADVICE GIVEN IN CONFIDENCE to men desirous of bettering their positions. We show how to go about it; letting is better one without needless expense or delay. Consultation and advice free. $2. Hours—Daily, 9 to 5; Sundays, 10 to 12. 2303 Prairie-av. Chicago. Lend-A-Hand Bureau.

PERSONAL—ARE YOU TOO STOUT? OURS IS a simple, harmless remedy, beneficial to health; no dieting or exercising. Call or write for booklet. 20th Century Obesity Co., 1204 Adams-st. Phone 2269 Harrison.

PERSONAL—SUPERFLUOUS HAIR—LADIES, try our five needle method. We remove 250 hairs per hour, five times as many as any operator using 14th floor Auditorium [theater entrance].

PERSONAL — GERVAISE GRAHAM makes a specialty of tetanine, the latest method of fa- cial and scalp treatment, electrolysis, manicuring, and hairdressing, and assists her pupils to find profitable positions. 378 Michigan-av.

PERSONAL — WRINKLES, FACIAL MARKS, moles, and all facial blemishes permanently re- moved by ELIZABETH CHAPMAN DYCHE Bldg., 65 Randolph-st. n. w. cor. State-st. Facial vibratory treatment, 50c.

PERSONAL—LADIES, GENTS, COVER YOUR gray hair, that you remain always young; 1 cent per Parisian hair restorative. Colors hair to its natural shade; harmless; satisfaction ... 1 bottle. PROF. REDERMEYER, 3138 Cottage Grove.

Dr. Pratt, Face Expert.

Wrinkles, Blemishes Removed; Features Perfected. Chicago, 214 State-st. New York, 1133 Broadway.

PERSONAL—WRINKLES REMOVED AND FEA- tures perfect by my reconstructive method. DR. SAUNDERS, Face Specialist, 148 Jackson-blvd.

PERSONAL—ROACHES, BUGS, RATS EXTER- minated from your premises under guaranteed contract. Call, write, phone Harrison 6039. FREDERICK PERES, 1 Madison-st.

PERSONAL—OSTRICH FEATHERS CLEANED, curled, 25c; 50 cts.; boas, $1 per yard; mail orders. MANSFIELD, 47 82 Republic Bldg. 209 State-st.

PERSONAL—MME. GLADYS WARREN, 119 LA Salle-st., Room 31—Massage, vibratory exercise, chiropody. Hours, 9-6. Phone Main 3666.

PERSONAL—MUST SELL AT ONCE, ON AC- count of sickness, my fancy parlors; inside loop; profitable; investigate at once. 2469 Central.

PERSONAL—SCIENTIFIC MASSAGE. SWED- ish movement, by graduate masseuse. Patients attended at their res; only. Tel. 3509 White. Ad- dress M 77, Tribune.

PERSONAL—LOCOMOTOR ATAXIA—WANTED— Addresses of several people afflicted; a proba- ble cure; worth investigation. Address W 484, Tribune.

PERSONAL—KIDNEY SUFFERERS, SEND your name and address to P. O. Box 128, Chicago, and learn the most effective physician's prescrip- tion for kidney diseases.

PERSONAL—MME. ALMODE HAS MASTERED liquor and morphine habits; scientifically treated; references furnished. 101 E. 32d-st., 1st fl.

PERSONAL—DR. CARTER, EYE AND EAR. 182 State-st., 2d floor. Consultation FREE.

PERSONAL — MME. NORRELL, R. 53, 152 State-st.—Wrinkles, superfluous hair removed by electrolysis; manicure, scalp, and chiropody.

PERSONAL—ASTHMA, BRONCHITIS, HAY fever cured by external remedy; write for book- let. Abrams Remedy. McVicker's Theater Bldg.

PERSONAL — FACIAL AND SCALP TREAT- ment, manicure and chiropody, massage. EMMA BARCHARD, 129 Oakwood-blvd.

PERSONAL—SUPERFLUOUS HAIR, MOLES, etc., destroyed forever by electric needle. MME. AUGUSTA KALLMAN, 54 E. Monroe, Room 606.

PERSONAL—YOUR TENDER FEET NEED OUR M. E. PEDICURE. 154 5th-av., Chicago.

PERSONAL—MARCEL WAVE. ELECTROLY- SIS facial scalp treatments, manicuring, hair- dressing, etc., a specialty. Electrolysis, DR. H. P. FITZPATRICK, 39 State-st., City.

PERSONAL—10 ELECTRIC FACE OR SCALP TREATMENTS, $5. ENTIRE FORM MADE PERFECT. PROF. DAVIS, 34 E. MONROE-ST.

PERSONAL—MANICURE AND MECHANICAL massage and movement cure. Stockholm Insti- tute, 162 State-st., 2d floor.

PERSONAL—WE REVERSE THE TIRED FEEL- ING; CHRONIC AND ACUTE AILMENTS CURED. VIBRA OSTEO CO., 67 WABASH-AV.

PERSONAL—WARD'S HAIR STAIN COLORS gray hair or beard in one application. Ask your druggist for it. 1103 Masonic Temple, Chicago.

PERSONAL—DON'T HAVE THEM—BUGS, cockroaches, rats, mice, etc.; extermination or no pay. TRACY C. ABAR & CO., 2258 Indiana-av.

PERSONAL—CURE CORNS, WARTS, AND ingrown nails successfully. "THE D. S. C. WAY." 209 Dearborn-st., 6th floor; fine goods, low prices, and easy terms. Even hear one who knocks!

PERSONAL—MME. BERRY, SUITE 1036, 69 State-st. Hairdressing, hair goods; residence calls a specialty. Instructions given. Cent. 6349.

PERSONAL — SCIENTIFIC MASSAGE. SWED- ish movements, vibratory exercises. MRS. AN- NA MILLER, 2926 Indiana-av.

PERSONAL—SPECIAL! 1 SET OF TEETH, $4, with two gold filled teeth; gold filling, $1; bridge work, $3.50. Boston Dental Co., 146 State-st.

PERSONAL — EXPERT MASSEUSE. ENGAGE- ments in families only. Douglas 1572; 2969 Mich- igan-av.

PERSONAL—FOR SALE—CHEAP, HALF IN- terest in a good spring beauty parlor. Room 49 McVicker's Theater Bldg., 6th floor.

PERSONAL—MISS FREK FOLKMAN GIVES the second movement. Tel. Oakland 1897. 423 47th-st.

PERSONAL—DENTIST, NORTH SIDE, WILL exchange dental services for tailoring. Address A 276, Tribune.

PERSONAL—GRADUATE MASSEUSE. TEL. Doug. 3040. 2606 Prairie-av. 8 a. m. to 6 p.m.

PERSONAL—MME. BELL, MANICURING, FA- cial, scalp treatment. 26 E. Van Buren Suite 205.

ELECTRIC SIGNS.

DO NOT BUY AN ELECTRIC SIGN BEFORE calling at our works. Halle Machine Co., 319 S. Clinton, near Harrison.

FOR SALE.

FOR SALE—14 PLATE STATIC MACHINE; COST $260; will take $50. DR. WOLPERS, cor. Hal- sted and Adams.

BARTER AND EXCHANGE.

WHAT HAVE YOU FOR 150 HOMER PIGEONS? MORGAN, 453 Evanston-av.

TO RENT—ROOMS—SOUTH.

TO RENT—MICHIGAN-BLVD. AND 13TH-ST., NEW SOUTHERN HOTEL. EUROPEAN.

Everything new and up to date. Electric light, hot and cold water in every room. Choice outside rooms, $6, $7, and $8 per week. Rooms with private bath, $10, $12, and $14 per week.

One popular price cafe for ladies and gentlemen cannot be excelled. Easy walking distance. Telephone South 262.

TO RENT—ROOMS—DREXEL ARMS HOTEL— DREXEL AND OAKWOOD-BLVDS. New building. New furnishings throughout; large clothes closets; hot and cold running water or private bath in all rooms; every room an out- side apartment; rates $5 per week up. European plan; $14 per week up. American plan. Ill. Cen. cars 448-449.

TO RENT—SUITE OR SINGLE; FURNISHINGS for substantial, comfortable; peculiarly suitable for bachelors or business people; no family; there- fore privacy and quiet assured; no family; refer- ences. 462 L. Phone Blue 6161 or address A D 367, Tri- bune.

TO RENT — WOMAN HAVING NICE HOME WILL RENT SUITE TO GENTLEMAN IN PO- SITION TO PAY FOR FIRST CLASS ACCOMMO- DATIONS. ADDRESS C B 325, TRIBUNE.

TO RENT—HALF BLOCK EXPRESS STA., IN room; brass beds, oriental and other rugs, mission and mahogany furniture, phone, electricity, good cafes. 502 43d, Tribune, phone.

TO RENT—WELL FURNISHED SUNNY FRONT room; private family; electric, R. R. and 43d-st. ave.

TO RENT—TWO OR THREE ROOM SUITES; steam; newly decorated; most desirable location on S. side; good trans. and telephone service; ex. board half block. AUGUR, 199 Oakwood-blvd.

TO RENT — HANDSOMELY FURNISHED rooms, single or en suite, with lavatory, near Michigan-av.; private family; gentleman pre- ferred. 1064 E. 35th-st. Phone Wentworth 1.

TO RENT—SUITE HANDSOME ROOMS IN PRI- vate home in Kenwood; bath adjoining; newly dec- orated. Tel. Drexel 12911.

TO RENT—TO JEWISH GENTLEMAN, A cheery, light room; all conveniences; best transp.; small Jewish family; ref. Address X 84, Tribune.

TO RENT—107 E. 40TH-ST., KENWOOD, RE- FINED PRIVATE HOME. DESIRABLE LOCATION; BLE; BOARD OPTIONAL. EXCELLENT TABLE. PHONE BLUE 1714.

TO RENT—3634 ELLIS-AV., BEAUTIFULLY furnished front, and other rooms; running water; fast if desired; all comforts of private home; break- fast optional.

TO RENT—NICELY FURNISHED FRONT ROOM in private family of three adults; convenient to Illinois Central and S. S. stations. 6223 Mon- roe-av. 2d apt.

TO RENT—ROOM IN HOUSE, LARGE FRONT; alcove room, furnished or unfurnished; conven- lent to South Side L and Rock Island. 6717 Par- nell-av.

TO RENT—ONE LARGE, ALSO FRONT ROOM; family; gentlemen; electric light; private lavatory; phone. 4439 Indiana-av. 3d floor.

TO RENT—HOTEL JOHNSON, 336 DEARBORN- st., nicely furn. outside rooms, with bath and gas, $2 weekly; 50c to $1 daily; 1 blk. from Jackson-blvd. cars.

TO RENT—3949 RHODES-AV. NICELY FUR- nished large room; front rooms in refined, pri- vate family; young people.

TO RENT—7304 YALE-AV., HAMILTON PARK, pleasant room; gentleman; electric light; Rock Isl. and surface lines. Phone Went. 4285. Cheney.

TO RENT—NICELY FURNISHED ROOM IN 46th-st., 3d floor right. Phone Douglas 7332 Calumet.

TO RENT—LADY WILL SHARE SUNLIGHT apt. near 24th. $3. Phone 7332 Calumet.

TO RENT—PLEASANT FURN. CONNECTING rooms for housekeeping; no Forest-av. Lexington-av., 2d fl., near L exp.

TO RENT—2 FURNISHED FRONT ROOMS, 6431 Prairie-av., 3d fl., near L exp.

TO RENT—3131 PRAIRIE-AV., PLEASANT, sunny room; phone.

TO RENT—3111 MICHIGAN-AV., TOP FLAT; gents.

TO RENT—6025 PRAIRIE-AV., 3D FLAT, LARGE furnished room, one block L sta.

TO RENT—ELEGANTLY FURN. SUITE, PAR- lor and bedroom; no other roomers. 3525 Ellis-av.; priv. family; 4541 Indiana. Phone Gray 2395.

TO RENT—4147 KIMBARK-AV., 3D FL., NICE light rooms; steam; near 41st. I. C. H. P. 3563.

TO RENT—SUITE OF ROOMS; ALSO LIGHT housekg. rms.; phone. 264 31st-st., Flat A.

TO RENT—4436 ELLIS-AV., PRIVATE HOUSE, furnished suite for gentlemen; all conveniences.

TO RENT—4056 INDIANA-AV., FLAT 2, NICE- ly furnished rooms; one block from L station.

TO RENT—5352 CALUMET-AV., FLAT 1, PLEAS- ant room; all conv.; good board; rates reasonable.

TO RENT—SINGLE AND DOUBLE ROOM, front, modern; private home; phone. 3718 Ellis.

TO RENT—4753 CALUMET-AV., 1ST FLOOR, elegant furn. parlor; kitchen priv. or breakfasts.

TO RENT—NICELY FURNISHED ROOM REA- sonable. 245 Oakwood-blvd. Tel. Doug. 9263.

TO RENT—TWO SPLENDID, MODERN ROOMS; phone; 4 lines transp. 3907 Lake-av.

TO RENT—4220 OAKENWALD-AV.—ROOMS (1 front); will furnish; private family; fine trans.

TO RENT—ONE OR TWO FRONT ROOMS; PRI- vate family. Phone Douglas 6050.

TO RENT—3031 MICHIGAN-AV. NICELY FUR- nished large room; modern. 3d bell.

TO RENT — SINGLE AND DOUBLE ROOM, front, modern; private home; phone. 3718 Ellis.

TO RENT—5000 MICHIGAN-AV., FLAT 50. NICE- ly furn. rooms; steam heat; bath; meals optional.

TO RENT—4761 CHAMPLAIN-AV., LARGE front room; lavatory; suitable for two.

TO RENT—3534 LAKE-AV., LARGE AND small room; lavatory; breakfast. Douglas 8124.

TO RENT—FURNISHED FRONT ROOM, 35 E. 29th-st., Flat 2.

TO RENT—3061 MICHIGAN-AV.—LARGE, COM- fortable room; modern; reasonable; middle bell.

TO RENT—3926 LAKE-AV., EXCELLENT RMS., grand view lake; 1 C.; board if desired; reas.

TO RENT—LARGE FRONT ROOM, PRIVATE, 1st flat. 3801 Michigan-av.

TO RENT—85 BOWEN-AV., NICE COZY ROOMS, best trans.; private family; all conv.; breakfast.

TO RENT—LARGE FRONT ROOM; LAVATORY; steam; residence. 6053 Madison-st.

TO RENT—HANDSOME LARGE FRONT RM., steam, hot wat., phone; priv. home. 3614 Prairie.

TO RENT—MODERN, HIGH FURNISHED front room $1.75 per week. 733 W. 66th-st.

TO RENT—6239 KIMBARK-AV., 3D FLAT, connecting front and side rooms; modern.

TO RENT—ROOMS—WEST.

TO RENT—LARGE, NICELY FURN. FRONT parlor with piano, $3.50. 82 Park-av.

TO RENT—ROOMS—SOUTH.

TO RENT—MICHIGAN-BLVD. AND 13TH-ST., NEW SOUTHERN HOTEL. EUROPEAN.

Everything new and up to date. Electric light, hot and cold water in every room. Choice outside rooms, $6, $7, and $8 per week. Rooms with private bath, $10, $12, and $14 per week.

One popular price cafe for ladies and gentlemen cannot be excelled. Easy walking distance. Telephone South 262.

TO RENT—ROOMS—DREXEL ARMS HOTEL— DREXEL AND OAKWOOD-BLVDS. New building. New furnishings throughout; large clothes closets; hot and cold running water or private bath in all rooms; every room an out- side apartment; rates $5 per week up. European plan; $14 per week up. American plan. Ill. Cen. cars 448-449.

TO RENT—SUITE OR SINGLE; FURNISHINGS for substantial, comfortable; peculiarly suitable for bachelors or business people; no family; there- fore privacy and quiet assured; no family; refer- ences. 462 L. Phone Blue 6161 or address A D 367, Tri- bune.

TO RENT — WOMAN HAVING NICE HOME WILL RENT SUITE TO GENTLEMAN IN PO- SITION TO PAY FOR FIRST CLASS ACCOMMO- DATIONS. ADDRESS C B 325, TRIBUNE.

TO RENT—HALF BLOCK EXPRESS STA., IN room; brass beds, oriental and other rugs, mission and mahogany furniture, phone, electricity, good cafes. 502 43d, Tribune, phone.

TO RENT—WELL FURNISHED SUNNY FRONT room; private family; electric, R. R. and 43d-st. ave.

TO RENT—TWO OR THREE ROOM SUITES; steam; newly decorated; most desirable location on S. side; good trans. and telephone service; ex. board half block. AUGUR, 199 Oakwood-blvd.

TO RENT — HANDSOMELY FURNISHED rooms, single or en suite, with lavatory, near Michigan-av.; private family; gentleman pre- ferred. 1064 E. 35th-st. Phone Wentworth 1.

TO RENT—SUITE HANDSOME ROOMS IN PRI- vate home in Kenwood; bath adjoining; newly dec- orated. Tel. Drexel 12911.

TO RENT—TO JEWISH GENTLEMAN, A cheery, light room; all conveniences; best transp.; small Jewish family; ref. Address X 84, Tribune.

TO RENT—107 E. 40TH-ST., KENWOOD, RE- FINED PRIVATE HOME. DESIRABLE LOCATION; BLE; BOARD OPTIONAL. EXCELLENT TABLE. PHONE BLUE 1714.

TO RENT—3634 ELLIS-AV., BEAUTIFULLY furnished front, and other rooms; running water; splendid heat; all comforts of private home; break- fast if desired; 3 blocks I. C. Phone Douglas 7818.

TO RENT—NICELY FURNISHED FRONT ROOM in private family of three adults; convenient to Illinois Central and S. S. stations. 6223 Mon- roe-av. 2d apt.

TO RENT—ROOM IN HOUSE, LARGE FRONT; alcove room, furnished or unfurnished; conven- lent to South Side L and Rock Island. 6717 Par- nell-av.

TO RENT—ONE LARGE, ALSO FRONT ROOM; family; gentlemen; electric light; private lavatory; phone. 4439 Indiana-av. 3d floor.

TO RENT—HOTEL JOHNSON, 336 DEARBORN- st., nicely furn. outside rooms, with bath and gas, $2 weekly; 50c to $1 daily; 1 blk. from Jackson-blvd. cars.

TO RENT—3949 RHODES-AV. NICELY FUR- nished large room; front rooms in refined, pri- vate family; young people.

TO RENT—7304 YALE-AV., HAMILTON PARK, pleasant room; gentleman; electric light; Rock Isl. and surface lines. Phone Went. 4285. Cheney.

TO RENT—NICELY FURNISHED ROOM IN 46th-st., 3d floor right. Phone Douglas 7332 Calumet.

TO RENT—LADY WILL SHARE SUNLIGHT apt. near 24th. $3. Phone 7332 Calumet.

TO RENT—PLEASANT FURN. CONNECTING rooms for housekeeping; no Forest-av. Lexington-av., 2d fl., near L exp.

TO RENT—2 FURNISHED FRONT ROOMS, 6431 Prairie-av., 3d fl., near L exp.

TO RENT—3131 PRAIRIE-AV., PLEASANT, sunny room; phone.

TO RENT—3111 MICHIGAN-AV., TOP FLAT; gents.

TO RENT—6025 PRAIRIE-AV., 3D FLAT, LARGE furnished room, one block L sta.

TO RENT—ELEGANTLY FURN. SUITE, PAR- lor and bedroom; no other roomers. 3525 Ellis-av.; priv. family; 4541 Indiana. Phone Gray 2395.

TO RENT—4147 KIMBARK-AV., 3D FL., NICE light rooms; steam; near 41st. I. C. H. P. 3563.

TO RENT—SUITE OF ROOMS; ALSO LIGHT housekg. rms.; phone. 264 31st-st., Flat A.

TO RENT—4436 ELLIS-AV., PRIVATE HOUSE, furnished suite for gentlemen; all conveniences.

TO RENT—4056 INDIANA-AV., FLAT 2, NICE- ly furnished rooms; one block from L station.

TO RENT—5352 CALUMET-AV., FLAT 1, PLEAS- ant room; all conv.; good board; rates reasonable.

TO RENT—SINGLE AND DOUBLE ROOM, front, modern; private home; phone. 3718 Ellis.

TO RENT—4753 CALUMET-AV., 1ST FLOOR, elegant furn. parlor; kitchen priv. or breakfasts.

TO RENT—NICELY FURNISHED ROOM REA- sonable. 245 Oakwood-blvd. Tel. Doug. 9263.

TO RENT—TWO SPLENDID, MODERN ROOMS; phone; 4 lines transp. 3907 Lake-av.

TO RENT—4220 OAKENWALD-AV.—ROOMS (1 front); will furnish; private family; fine trans.

TO RENT—ONE OR TWO FRONT ROOMS; PRI- vate family. Phone Douglas 6050.

TO RENT—3031 MICHIGAN-AV. NICELY FUR- nished large room; modern. 3d bell.

TO RENT — SINGLE AND DOUBLE ROOM, front, modern; private home; phone. 3718 Ellis.

TO RENT—5000 MICHIGAN-AV., FLAT 50. NICE- ly furn. rooms; steam heat; bath; meals optional.

TO RENT—4761 CHAMPLAIN-AV., LARGE front room; lavatory; suitable for two.

TO RENT—3534 LAKE-AV., LARGE AND small room; lavatory; breakfast. Douglas 8124.

TO RENT—FURNISHED FRONT ROOM, 35 E. 29th-st., Flat 2.

TO RENT—3061 MICHIGAN-AV.—LARGE, COM- fortable room; modern; reasonable; middle bell.

TO RENT—3926 LAKE-AV., EXCELLENT RMS., grand view lake; 1 C.; board if desired; reas.

TO RENT—LARGE FRONT ROOM, PRIVATE, 1st flat. 3801 Michigan-av.

TO RENT—85 BOWEN-AV., NICE COZY ROOMS, best trans.; private family; all conv.; breakfast.

TO RENT—LARGE FRONT ROOM; LAVATORY; steam; residence. 6053 Madison-st.

TO RENT—HANDSOME LARGE FRONT RM., steam, hot wat., phone; priv. home. 3614 Prairie.

TO RENT—MODERN, HIGH FURNISHED front room $1.75 per week. 733 W. 66th-st.

TO RENT—6239 KIMBARK-AV., 3D FLAT, connecting front and side rooms; modern.

TO RENT—ROOMS—WEST.

TO RENT—LARGE, NICELY FURN. FRONT parlor with piano, $3.50. 82 Park-av.

TO RENT—ROOMS—WEST.

TO RENT — JACKSON-BLVD., 576, APT. 3, RE- fined couple has beautifully furnished front room, steam heat, every comfort; also a smaller room; reasonable.

TO RENT—PLEASANT ROOMS IN S. H. FLAT; bright, 2d flat. Telephone South 262.

TO RENT—FINE FRONT ALCOVE ROOM, FOR single, 2 persons; also 2 other double rooms; one block Ogden 10122. 610 Washington-blvd.

TO RENT—LARGE NICELY FURNISHED, front room, southern exposure; hot water. Phone Seeley 5434. 947 Jackson-blvd.

TO RENT—NEAT FURNISHED ROOM; RUN- ning hot water, steam heat. 406 W. Adams-st.

TO RENT—IN W. MONROE-ST., FINE FRONT alcove, suitable for 2; also single room; phone; gentlemen.

TO RENT—NICELY FURNISHED ROOMS FOR one or two gentlemen; running water; steam heat. 554 W. Monroe-st.

TO RENT—BEAUTIFUL LARGE SOUTH FRONT private family; ref. required. 767 Warren-av.

TO RENT—FOR PERSONAL PRIVATE; ALL CON- veniences; hobme comforts; $7 mo., or $1.75 wk.; nr. boarding and cars. 209 N. California-av. top.

TO RENT—FINE CONNECTING PARLORS for 2 or 3 men. 588 Adams-st.

TO RENT—BEDROOM AND PARLOR FOR $2 per week. 1252 Van Buren-st., restaurant.

TO RENT—507 MONROE ST. STEAM HEATED rooms; running water, hot and cold.

TO RENT—858 WASHINGTON BLVD.—LARGE front room, nicely furnished. Phone Seeley 5894.

TO RENT—726 W. ADAMS-ST., ROOMS IN HIGH class flat; steam heat.

TO RENT—NICELY FURNISHED ROOMS IN modern home; hot water. 909 Monroe-st.

TO RENT—858 WASHINGTON-BLVD.—LARGE front room, nicely furnished. Phone Seeley 5894.

TO RENT—SUNNY ROOM; GENT OR LADY. $1.50. Phone Ogden 1015. 606 Washington-blvd.

TO RENT—SUNNY ROOM; GENT OR LADY. $1.50. Phone Ogden 1015. 606 Washington-blvd.

TO RENT—ROOMS—NORTH.

TO RENT—DIVERSEY-BLVD., EAST OF Clark, beautifully furnished, light, clean rooms; lavatories, large closets; strictly modern; very de- sirable for parties seeking comfortable home; two blocks Lincoln Park. Phone Irving 928.

TO RENT—460 DEARBORN-AV., 2D FLOOR— Front; alcove room. Beautifully furnished; steam heat, hot and cold running water, etc.; elegant apartment for two gentlemen or ladies employed; board if desired. Phone 2481 Black.

TO RENT—TWO FURNISHED FRONT ROOMS, phone and bedroom, for two; gas heat, use of bath; no other roomers; $8 per week. 1784 Wright- wood-av.

TO RENT—PRIVATE FAMILY OF TWO, HAV- ing magnificent apartments in Sheridan Park, will rent front room to business gentleman; will furnish home and willing to pay for first class accommo- dations. Address A 265, Tribune.

TO RENT—IN MY HOME, 1 OR 2 CONNECTING rooms; private bath; select neighborhood; walk- ing distance North Side. Phone 4156 North or ad- dress B B 370 Tribune.

TO RENT—586 DEARBORN-AV. LARGE PAR. all with private bath for 3; other double rooms; dence; phone, steam heat. Phone 1 block.

TO RENT — 485 DEARBORN-AV., A HIGH class place, has two single rooms, $3 and $3.50 per week; also one double room; 2 blocks to park and lake.

TO RENT — ROOMS, FINELY FURNISHED, steam heated flat; kitchen privileges optional; couple or business women; N. W. L. 1534 Oakdale- av.

TO RENT—HANDSOMELY AND NEWLY FUR- nished single and double front rooms with run- ning water, steam heat, and electric light. 549 Dearborn-av. Tel. Harrison 6949.

TO RENT—THE WINTERSET, 520 WINTHROP- steam; a mod. conv.; N. W. L. exp.; C. M. 1.

TO RENT — ROOMS; 2 CONNECTING; STEAM, HOT WAT- ER; ELEGANT FIRST CLASS.

TO RENT—GENTLEMAN SUNNY, ATTRAC- tive room; close to factory; bath

TO RENT—FLATS—NORTH.

TO RENT—THE ELMHURST—1925-29 WRIGHTWOOD-av., half blk. west Lincoln Park, very choice location; bldg. is of highest grade of construction, has quartered mahogany finish, beveled French mirrors, imported tapestries on walls, etc.; there still remain one very desirable flat for rent of 7 rooms; $55; open for inspection at all reasonable hours; inquire for janitor.

THE STEWART, 1620 to 1628 Sheridan-road, cor. Galt—For rent, two very choice flats of 5 and 6 rooms each, finished in weathered oak and the natural woods, with plate rails, tapestry paper, etc.; $40 and $50; possession Oct. 1; open for inspection at all reasonable hours. Call for janitor.

THE DAVIS, a. w. cor. Ainslie and Winthrop—There will be two flats in this bldg. vacated Oct. 1 of 4 rooms each, finished in birch and curly maple; a new high grade bldg.; $27.50. Call for janitor. GEO. J. WILLIAMS, 42 River-st. Cent. 2100.

NEW FLATS
5 ROOMS

S. E. cor. Sheridan-road and Buena-av. Completed Sept. 1. Agent at bldg.
Beam ceilings.
Every modern improvement.
Bldg. sets back 30 feet from street; asphalt pavement; no noise, no dust; best flats on the North Side for the money. Rental $41 to $45.

DRAPER & KRAMER, 115 Dearborn-st.

TO RENT—NEW MODERN APARTMENTS IN DETACHED SIX FLAT BUILDING; ABUNDANCE OF SPACE PERMITTED; RECESSED ON ALL SIDES FOR LIGHT AND AIR. 1460 LELAND-AV., HALF BLOCK EAST OF SHERIDAN-ROAD, HALF BLOCK FROM LAKE FRONTAGE, AT THE HEAD OF HAZEL-AV. READY BEFORE OCT. 1ST.
E. H. ABBOTT, Owner,
Phone Main 1574. 123 La Salle-st.

TO RENT—5 AND 6 ROOMS— BRAND NEW. Extremely attractive modern flats.
STRATFORD-PL. AND EVANSTON-AV.
Large, light rooms; large closets; Lowrie wall safes; beam ceilings, sideboards, plate rails, costly decorations, mantels with gas logs, mahogany, oak, and white enamel finish; reception halls, hall trees, tile baths, marble vestibules; surrounded by private homes, commanding view of lake; fine transportation. Agent on premises every day.
H. G. HOWARD & CO., 101 WASHINGTON-ST.

TO RENT—EXTRA BARGAINS.
7 rooms, $40—1641 Sheridan-road, 1st floor.
6 rooms, $45—1613 Sheridan-road, 2d floor.
6 rooms, $37.50—1530 Kenmore-av., 2d and 3d.
5 rooms, $30—1581 Kenmore-av., basement.
5 rooms, fine—25 Buena Park-terrace, 1st floor.
5 rooms and alcove, $46—50 Buena-av., 1st floor.
LARGE LIST OF 4 TO 7 ROOMS AT OUR BRANCH OFFICE, EVANSTON-AV., CORNER MONTROSE-BLVD.
H. W. RUTLEDGE & CO., 234 La Salle-st.

TO RENT—
1066 Sheridan-rd., corner Pine Grove-av., south and east exposure; select neighborhood; one block from lake; convenient to electric cars and only 17 minutes downtown on Northwestern "L" express from Evanston station; ten rooms, 3 bathrooms, sunny rooms; large lawn; every improvement, including shower bath and ample closet space. Phone for appointment.
Morrison, photographer, 126 State-st. Cent. 2719.

TO RENT— THE SHERIDAN, 5748-52 Sheridan-rd.
Modern 6 room apartments $40, $45, and $50.
NEW DECORATIONS.
ALSO
Handsome 12 room corner apart., 2 bathrooms, $90.
GODFREY SCHMIDT & CO.,
167 Dearborn-st. Phone Central 4537.

TO RENT—CHOICE 5 AND 6 ROOM APARTments in NEW BUILDING, cor. Orchard-st. and Arlington-pl.; large, light rooms; private front porches; absolutely quiet, refined, exclusive neighborhood; convenient to elevated and electric car lines; must be seen to be appreciated; rent $42.50 to $50. JOHN C. RENKEN, 188 La Salle-st., Room 820. Phone Central 4035.

TO RENT— APARTMENTS.

273 Hazel-av., 9 r., 2 baths; Oct. 1	$83.33
1203 Bryn Mawr-av 4 r.; Oct. 1	22.00
1988 Kenmore-av., 6 room; Oct. 1	37.50
1949 Sheridan-rd., 8 r., 2 b.; Oct. 1	50.00
1776 Sheridan-rd., 8 r., 2 b and 3d; Oct. 1	55.00

REGELIN, JENSON & CO., 1918 Evanston-av.

TO RENT— BUENA PARK FLATS.

1068 Sheridan-rd., cor., 7 r	$60.00
950 Evanston-av., 5 r., poss. now	35.00
1414 Wilton-av., 5 r., poss. Oct. 1	37.50
1306 Sheridan-rd., 8 r., poss. now	75.00

REGELIN, JENSON & CO., 1296 Sheridan-rd.

TO RENT—A SEVEN ROOM APARTMENT IN The Pattington, the most beautifully equipped and most desirably located apartment building on the North Shore; present tenant wishes to leave and will sublet at less than prevailing rent. A. S. The Pattington, 1632 Irving Park-blvd. Tel. Lake 3577.

TO RENT—COR. MONTROSE-BLVD. AND BUENA VISTA-TERRACE; 6 ROOMS AND SLEEPING PORCH; 4 and 6 rooms; unusually large and light; private porches, bookcases, beamed ceilings; best of everything; to-day open for inspection daily. Phone Edgewater 1980.

TO RENT—GEORGIAN-COURT APT. BLDG., 668 and 670 La Salle-av., opposite Lincoln Park; 4 to 7 rooms; light and airy; steam heat, etc.; new bldg.; strictly modern. Apply renting office, 671 Wells-st., one block west, or 2047 167 Dearborn-st. Phone Central 1141.

TO RENT—MODERN, HIGH CLASS 4 AND 5 room flats in new building, corner Garfield and Emiliary-av.; steam heat, hot water supplied; hall trees, mosaic floors, etc., in fact, everything the latest and best; prices $32.50 and up.
F. J. FADNER, 140 Dearborn-st.

TO RENT — NEW SHERIDAN-DRIVE APTS.; 3 AND 6 ROOMS; ALL OUTSIDE LIGHT; FRONT PORCHES OVERLOOKING DRIVE; 17 BLK. LAKE; 2 BLOCKS NORTH WILSON "L" STATION; POSSESSION SEPT. 15. COR. SHERIDAN-DRIVE AND LAWRENCE-AV.

TO RENT—BUENA PARK—STRICTLY MODern apartments; 4, 5, and 6 rooms; $32.50 to $50; new buildings; Evanston-av. and Buena Park-terrace.
EDWARD C. HOYER & CO., 1310 Sheridan-road.

TO RENT—1846-52 SHERIDAN-DRIVE, BEAUtiful new 4 and 5 room flats, with open halls; abundance of light; front porches; near Wilson-av. "L" sta.; finest in the city.
HARNISCHFEGER, 26 La Salle. Main 1574.

TO RENT—N. E. COR. EDGECOMB-PL. AND EVANSTON-AV., 5 room flat, strictly modern; five minutes from N. W. Elevated express service.
CREMIN & O'CONNOR, 95 Clark-st.
Janitor on Premises.

TO RENT—1228-30 SHERIDAN-RD. NEAR Sheridan Park station, 7 room steam heat apartment, $35 to desirable tenant.
SNYDACKER & CO., 153 Washington-st.

TO RENT—ELEGANT 7 AND 8 ROOM FLATS, strictly modern, completed, now ready; near Lincoln Park. Call 1 to 4 o'clock p. m. J. W. BROWN, 240 Hampden-ct.

TO RENT—APARTMENTS ONE BLOCK FROM south end Lincoln Park; 5 rooms and bath; light, steam heat, etc.; modern; $37 to $40. Apply renting office, 671 Wells-st.

TO RENT—NEWLY FURNISHED 7 ROOM, N. W. corner Leland-av. and Beacon-st., 8 room apartments; 2 baths; splendid interior arrangements; located in exclusive residence district.
TO RENT—THE GENEVA—
2298 Kenmore-av., choice 6 room apartment overlooking the lake; decorate to suit; rent reasonable. Apply janitor or phone Edgewater 2822.

TO RENT—IN NEW BUILDING, N. W. cor. Newport-av. and Halsted-st., modern 5 and 6 room apartments, porches; $28 to $36.
THEODORE W. BUHMANN, 1281 N. Clark-st.

TO RENT — 7 LARGE SUNNY ROOMS, 2D floor, 2 story detached, every convenience, quiet, select; 2 blocks to "L" and cars; $45; 4 rooms, parlor floor, $40, to May 30. 2585 Kenmore-av.

TO RENT—62 PEARSON-ST., COR. RUSH-ST., steam heated flat, 6 rooms and bath; a choice flat in a choice location; $50.
QUINLAN & TYSON, 70 Dearborn-st.

TO RENT—BEAUTIFUL 8 ROOM APARTMENT, corner, light, modern, newly decorated; rent $300. 1401 Oakdale-av. near N. W. "L."
THEODOR W. BUHMANN, 1283 N. Clark-st.

TO RENT—EDGEWATER—SIX, SEVEN, AND eight room modern steam and furnace heated flats, from $20 up per mo. PUSHECK & CO., 8 E. Cor. Evanston and Catalpa-avs.

TO RENT—THE WOODLAND, COR. KENMORE and Wilson-aves., one block to Wilson-av. station; bldg. is modern and up to date in every respect; low rents. Apply at bldg. or phone Edgewater 1980.

TO RENT—2 DESIRABLE 6 ROOM APARTments in the Gillespie Bldg., opposite Wilson-av. sta. N. W. L. Apply janitor or GORDON STRONG & CO., 209 State-st. Harrison 565.

TO RENT—4424 KENMORE-AV., HIGH GRADE modern 5 r. apt., $33, ½ blk. to lake; also large, light 6 r. apt., $35. 1807 Melrose-st., near lake and Belmont "L" station.

TO RENT—7 ROOM MODERN FLATS, BUILDing just being completed; hardwood throughout; 616-18 ha Salle-av. I block to Lincoln Park; $35 to $60. PLENTY OF 6 ROOMS. La Salle-av. afternoons.

TO RENT—MALDEN-ST., 3204-3206, NEAR Wilson-av., modern 6 room apartments. Open for inspection. PETER VAN VLISSINGEN, 172 E. Washington-st.

TO RENT—7 ROOM MODERN FLAT. KEYing distance, steam, hot water, sunlight; $37.50; janitor 418 Chestnut-st.

TO RENT—NEW 6 ROOM APARTMENT, 417 Sheridan-road, near Wellington; $65 a month.
WM. T. CUSHING, 145 La Salle-st.

TO RENT—NEW HIGH CLASS FLATS, 1177 Sheridan-road, near Irving Park-blvd. sta.; 2 baths; porch and balcony; splendid light rooms.

TO RENT—3 BLKS. WILSON STA., 1 BLK. from lake, 4 rooms and reception room; very light, mod. apt. Phone ROBY, 2022 Harrison.

TO RENT—463 ELM-ST., FINE 8 ROOM APARTment; rent $60; near Lake Shore drive.
WM. T. CUSHING, 1207 Monadnock Bldg.

TO RENT—ABOUT OCT. 1, 6 ROOM FLAT; steam heat; desirable location. Address A 227, Tribune.

TO RENT—1662 MELROSE-ST., NEAR "L," second story; 7 light rooms; detached bldg.; st. h.; $38.

TO RENT—LARGE LIST ALL KINDS FLATS.
BENSON & CO.,
334 Lincoln-av. 1488 No. Clark-st.

TO RENT—6 ROOM FLAT, 984 WINTHROP-AV.; hardwood, steam heat; everything A1; $37.50.
ROBINSON & CO., 99 Randolph-st.

TO RENT—ELEGANT NEW FLAT, 6 ROOMS and bath, in detached 2 mat bldg.; hot water heat; $45. 942 Winthrop-av.

TO RENT—ROOMY STEAM HEATED FLAT, near Wilson-av. "L" station; $40. Address Y 200, Tribune.

TO RENT—TWO BEAUTIFUL 6 ROOM FLATS, $40, overlooking the LAKE; 5 ROOMS AND BATH.
SWANSON, 1350 Leland-av.

TO RENT—MODERN 7 ROOM STEAM HEATED flat. 98 Hammond-st.

TO RENT—6 ROOM SECOND FLAT; NEW; light; $45. 1335 Rokeby-st.

TO RENT—FLATS—SUBURBAN.

TO RENT—OAK PARK—FLATS, WARRINGton Block, 4, 5, 6 rooms, $22.50, $25, $27.50; hot water heat, hardwood floors and finish, gas ranges, hot water supply, janitor service; will decorate in colors to suit. FRANK H. JUNE, 306 Southblvd., Oak Park.

TO RENT—UNUSUALLY FINE FLATS, LARGE light rooms; mahogany finish, marble entrance, hardwd. floors, heated, hot water. See janitor; Lyons or Madison-sts. to 445 Maple, north of Madison, Oak Pk. Phones M. 2316, Exglsie 6447, Chgo.

TO RENT—$30; THE NEW FOUR ROOM APARTments in the Oakdale, Pleasant-st. and Harvey-av., Oak Park; the very best; no smoke; no dirt; no odors; clean air; perfect light; no light courts; no light shafts; unusual closet and pantry room; hardwood floors and finish throughout; beautiful location; best of transportation; $30.

The Oakdale, Pleasant-st. and Harvey-av., Oak Park.

Take Lake-st. "L" to Lombard-av. station, walk one block south, one block west.

TO RENT—FURNISHED FLATS.

TO RENT — UNTIL MAY 1, HANDSOMELY furnished 7 room apartment, two baths; Grandblvd., overlooking park; every room sunny; all modern conveniences; possession immediately. Address W 96, Tribune.

TO RENT—NEWLY DECORATED 1 ROOM APT., attractively furnished, overlooking Lincoln Pk.; elevator; refrigeration; $90 per month for year; $100 for winter. Tel. mornings Lincoln 79.

TO RENT—FOR 2 YEARS OR LONGER, TO RESponsible party at $10 per month, handsome and complete furnishings of 7 room flat. Address C D 95, Tribune.

TO RENT—4 ROOM AND BATH FURNISHED flat; $20; hot and cold water, steam; best transportation. 3065 Wabash-av. Phone Douglas 6679.

TO RENT—LAKE SHORE—CHOICE 8 AND 4 room furnished flats; light housekeeping; swell location; $18 up. 4031 Lake-av.

TO RENT—3 AND 4 ROOM FURNISHED FLATS, adjoining park; steam, elevator, phone, all light; $27 up; "L," surface, and I. C. trains. 3128 63d.

TO RENT—5 ROOM AND BATH FURNISHED flat; $25; all outside rooms; all conveniences. 3665 Wabash-av. Phone 6679 Douglas.

TO RENT—ELEGANTLY FURNISHED NEW 4 room apartment; $45. 2 W. L. Grand-st. sta. Address D L 57, Tribune.

TO RENT—FURNISHED, FIVE ROOM S. H. apartment in Woodlawn; piano, machine, etc. Complete, $345.00. Address Kenil-av.

TO RENT—6 ROOM FURNISHED FLAT; ALSO 4 basement rooms; rent $30 and $14. 6235 Indiana-av.

TO RENT—FURNISHED, EXCEPTING BEDS, four room modern flat, all conveniences, facing park; references required. Flat A, 745 W——st.

TO RENT—5 ROOM FURNISHED FLAT ON first floor. 1463 Fulton, near Kedzie-av.

TO RENT—FURNISHED FLAT, 4 ROOMS. 99 26th-st., near Indiana. Flat 4.

TO RENT—7 ROOM FURNISHED FLAT FOR board of owner. 147 Garfield-blvd.

WANTED—FLATS.

WANTED—TO RENT—5 OR 6 ROOM FLAT, modern, 1st or 2d floor, south of 40th-st., convenient to elevated; price $25 to $35; must be in desirable neighborhood; permanent; references exchanged. Address X X 190, Tribune.

WANTED—TO RENT—PART OF A STEAM heated home, South Side, occupied by widow or elderly couple; will pay $30 per month and supply furniture and piano; two quiet, refined people; best references. Address X X 196, Tribune.

WANTED—TO RENT—6 ROOM FURNISHED flat, near Kenwood, Hyde Park, Ill. Cent. April 1st; $60. Lady, two daughters. KYNDER, 154 Lake.

WANTED—TO RENT—FURNISHED APT. OR house, 5 rooms or more, Hyde Park; $40 to $50 per month for year; responsible. Address C 84, Tribune.

WANTED—TO RENT—5 ROOM FURNISHED flat. Oct. 1st to December or January 1st; walking distance university; would take now. Address D K 180, Tribune.

WANTED—TO RENT—5 OR 6 ROOM FLAT; steam heat; North Side; 3 in family. Address G O 185, Tribune.

WANTED—TO RENT—A CLEAN, LIGHT 3 OR 4 room flat in walking distance, for two gentlemen. Address X X 196, Tribune.

WANTED—TO RENT—FOR 6 ROOM, MODERN, high class furnished apt.; North or South Side. Address C W 504, Tribune.

WANTED—TO RENT—BY YOUNG MARRIED couple, small furnished apartment in Buena Park district. Address A 212, Tribune.

WANTED—TO RENT—OR BUY SMALL FURnished flat. Address X X 119, Tribune.

TO RENT—STORES—SOUTH.

TO RENT—STORES AND OFFICES.

SPACE SUITABLE FOR LIGHT MFG. MERCANTILE, OR MAIL ORDER BUSINESS.

SPLENDID LOCATIONS FOR DRUGGISTS, GROCERS, DRY GOODS, NOTIONS, MILLINERY, CLEANING AND DYEING, FANCY OTHER LINES OF BUSINESS. OFFICES FOR DOCTORS, DENTISTS, DRESSMAKERS, ETC.
N. E. COR. GREENWOOD-AV. AND 47TH-ST.
New bldg.; fireproof; 20 ft. deep.
N. W. COR. JEFFERSON-AV. AND 57TH-ST.
New block; stores and offices; $25 up.
N. W. COR. VINCENNES-AV. AND 43D-ST.
Splendid business location; $50 up.
N. W. COR. DREXEL-BLVD. AND 43D-ST.—New steam heated business block.
W. K. YOUNG & BRO., 204 Dearborn-st.

TO RENT—NEW STORE, 3211 PAULINA-ST., LARGE size; close to corner 53d and State; excellent location for druggist; reasonable rent.

TO RENT—2231 CANAL-ST.—FLOORS, 22X100; perfect light, 57 S. Clinton-st., floor, 4,000 sq. ft.; north light, elevator.
H. S. 474 N. CLARK-ST., PAYS THE HIGHEST price for ladies' and gentlemen's cast off clothing. Phone North 3350. Will call immediately.
YOUR TUXEDO OR FULL DRESS SUIT ACCEPted for a $25 suit made to order; other discarded clothes accepted as part. Address A 232, Tribune.
HIGHEST PRICE PAID FOR CAST OFF CLOTHing. Send postal; Y. Schwartz, 344 W. North-av.
MEYERHOFF, 626 CONGRESS-ST., PAYS HIGHest prices for gents' clothing. Tel. Ashland 3053.

TO RENT—BRADLEY BLDG., 1ST FLOOR, 3,000 SQ. FT. LIGHT ON THREE SIDES. WITH OR WITHOUT POWER.

LIGHT AND HEAVY STORAGE.
ELEVATORS 5X22, 6,000 POUNDS CAPACITY.
HAUL TO 10 MIN. FREE.
C. M. & ST. P. AND P. H. FRT. HOUSES; NOT TO EXCEED 15 MIN. FROM ALL WEST SIDE DEPOTS.
J. HARLEY BRADLEY,
PHONE MONROE 146. 63 N. DESPLAINES-ST.

TO RENT—4 FLOORS, 60X120; LIGHT ON ALL SIDES; LARGE LOADING PLATFORM; 2 PASSENGER ELEVATORS; WILL RENT WHOLE OR PART TO DESIRABLE TENANT AT LOW RENTAL; IMMEDIATE POSSESSION.
WM. H. SETTLE & CO., 57-59 JEFFERSON-ST. MAIN 1891.

TO RENT—IN POWERS BUILDING, WABASH-av. and Monroe-st., about 2,100 sq. ft. on 6th floor; beautiful light space, suitable for any business; splendid elevator service; term lease; nominal rental until May, 1908.
WILLIS & FRANKENSTEIN, 115 Dearborn-st.

TO RENT—FIREPROOF, No. 2130, IN NEW, MODern, fireproof building, cor. on Kinzie-st. near Robey-st., with power, heat, and electric light; windows 3 sides; low insurance; cheap rental.
L. R. ELLIOTT, 226 Dearborn. 234 West.

TO RENT—IF YOU INTEND MOVING JAN 1ST SECURE OUR LIST OF FLOORS AT ONCE. "IT IS THE EARLY BIRD THAT CATCHES THE WORM."
HIPPLE & CLARKE, 507 TACOMA BLDG.

TO RENT—S. E. COR. LAKE AND JEFFERSON, building remodeled; stores, 20x80; 40,000 sq. ft. divided to suit; with power and heat; fine light; rent reasonable. Apply HOLMES, PYOTT CO., 13 N. Jefferson-st.

TO RENT—FOR MADISON-ST., 2ND. AND 3D. floors, 22x100 ft. each; freight and passenger elevators, steam heat; $76. LAZARUS SILVERMAN, 108 La Salle-st.

TO RENT—16,000 SQ. FT IN NEW CONCRETE construction fireproof factory building, near Robey and Kinzie, including heat, light, and power. Cheap rent. Address C A 382, Tribune.

TO RENT—NO. 19 SHEFFIELD-AV., ON NOGAMON, NEAR VAN BUREN; WILL BUILD FOR GOOD TENANT ON TERM LEASE. ADDRESS D E 336, TRIBUNE.

TO RENT—261 S. CANAL-ST.—FLOORS, 22X100; perfect light, 57 S. Clinton-st., floor, 4,000 sq. ft.; north light, elevator.

TO RENT—3 FLOORS AND BASEMENT, 100X 100 ft. each; steam heat; elevator; 429, 37 La Salle-st.; near Polk, L. Silverman, 108 La Salle-st.

TO RENT—WILL BUILD TO SUIT TENANT, 50 feet, Grove-av., light manufacturing, new building; very light; elegant salearoom; great bargain.

TO RENT—WILL BUILD TO SUIT TENANT, 50 FEET, LAKE-AV. NEAR MADISON. ADDRESS D E 438, TRIBUNE.

TO RENT—261 DEARBORN-ST., 8D FLOOR, 70x75, freight elevator ent. on Plymouth-pl. Steam heat; $500. Tel. Main 3320.

TO RENT — 2D FLOOR, 50X60, 49 JACKSONblvd. Inquire of GIBBONS.

Downtown.

TO RENT—"L" SHAPED STORE, N. W. COR. Lake and 5th-av., for buffet, in Northwestern Bldg.; steam heat, etc.; mosaic floor. Call 204, 167 Dearborn-st.

TO RENT—STORES, FLOORS AND BUILDings in the downtown and mfg. districts, with and without power. HENRY W. PATTEN, 184 La Salle-st. Main 3884.

TO RENT—STORES, OFFICES, LOFTS. In downtown district. CALLISTUS S. ENNIS & CO., 122 Monroe.

TO RENT—STORE, 187 JACKSON-BLVD., MEdinah Bldg.; elegant display window in lobby.
BENJ. ROSENBERG, 187 Jackson-blvd.

TO RENT—STORE ON JACKSON-BLVD., N. E. OF State-st. CAMPBELL INVESTMENT CO.,
169 Jackson-blvd.

TO RENT—FINE, LARGE STORES; PATTEN Bldg., n. w. cor. Madison and Dearborn sts.
OLIVER & COMPANY 110 Dearborn-st.

TO RENT—STORE WITH LIVING ROOMS, $12.50. 600 West 47th. cor. Butler-st.

TO RENT—FOR THE WINTER; SMALL STORE. 182 Jackson-blvd.

TO RENT—STORES—WEST.

TO RENT—HAYMARKET STORES.

3 fine stores.

Possession at once.
ALEX. FRIEND & CO., 148-150 La Salle-st.

TO RENT—HEATED STORE, $18; MILLINERY or other business. 496 Colorado-av.

TO RENT—STORES—NORTH.

TO RENT—NEW STORES AND OFFICES—

COR. CLARK-ST. AND DIVERSEY-BLVD.; fine location for high grade millinery; dressmaking; hair dressing; cleaning and dyeing; art store; boots and shoes; etc. Drive car lines.
EDGAR M. SNOW & CO., 101 Washington-st.

TO RENT—BARGAIN—STORE, 1943 N. HALsted-st., suitable for workshop or retail business. Hathaway, 1958 N. Halsted-st. Tel. L. V. 2075.

TO RENT—LARGE STORE, WITH BASEMENT, adjoining Lincoln-Addison station. Northwestern L; fine location. 444 Lincoln-av.; location millinery or shoe store. KRAEMER & SON, 86 La Salle-st.

TO RENT—BARBER SHOP, CORNER LOCATION; old stand; living rooms in rear; steam heat. Call 204, 167 Dearborn-st.

TO RENT—STORES, 670 AND 680 WELLS-ST., thickly populated section; steam heat, hot water. Call 671 Wells-st.

TO RENT—LARGE STORE; REASONABLE. 107 E. FULLERTON-AV.

TO RENT—OFFICES.

Downtown.

TO RENT—PRIVATE OFFICE; WILL SELL desk and rugs. Tacoma Bldg. Address A D 583, Tribune.

TO RENT—OCT. 1, DESK ROOM; UNLIMITED phone. Monadnock Bldg. Address X 373, Tribune.

TO RENT—269 DEARBORN-ST., BOYLSTON Building; elegant offices; first class location. Room 1804.

TO RENT — CHOICE COR. OFFICE, 18X20; good light, steam heat, etc.; $20. Bonheur Bldg., 29 E. Madison-st. Wabash.

TO RENT—OFFICES, LA SALLE AND MADIson sts., 201, 145 La Salle-st. Apply office of the building.

TO RENT—NICE OFFICES; MODERATE RENTal; Wilson Bldg., 121 La Salle-st.
HENRY E. COONLEY, 166 Washington-st.

TO RENT—SMALL OFFICE; DESK RECEPTION room; vault, phone, stenog.; central. R. 36, 10 Washington-st.

TO RENT—ADAMS EXPRESS BUILDING. Choice space for office or mercantile purposes.
JOHN C. McCORD, 185 Dearborn-st.

TO RENT—95 DEARBORN-ST., GOOD, LIGHT front office, 20x20. CREMIN & O'CONNOR, 95 Clark-st.

TO RENT—FINE SUITE OFFICES, MONROE-st., side First Nat. Bank Bldg.; space to suit. Address W 845, Tribune.

TO RENT—PRIVATE OFFICE WITH RECEPtion room, vault, unlimited phone; cheap. Room 801, 303 Dearborn.

TO RENT—SEVERAL SMALL OFFICES IN Plymouth Bldg., 303 Dearborn-st. adj. Old Colony; immediate poss.; fireproof; excellent service.

TO RENT—OFFICE, 201, 145 LA SALLE-ST. Apply agent of building or 953 Rookery Bldg.

TO RENT—DESK ROOM; WAREHOUSE space; free phone. 43 S. Wells. 2d floor.

TO RENT—SMALL OFFICE AND DESK ROOM; very light; free phone. 1105, 358 Dearborn-st.

TO RENT—DESK AND DESK ROOM; ALL CONveniences. Illinois Chamber of Commerce.

TO RENT—1 LARGE AND 1 SMALL ROOM; also desk room. 1405 Ashland Block.

TO RENT—DESK SPACE IN LIGHT OFFICE; phone; all conveniences. R. 9, 78 La Salle-st.

TO RENT—DESK ROOM OR OFFICE WITH telephone. Hartford Bldg., Room 1009.

TO RENT—PRIVATE OFFICE, RECEPTION room, 26 Van Buren-st. Phone Humboldt 1948.

TO RENT—OFFICE PART OR ALL OF; CORner suite, Borland Blk. Address A 449, Tribune.

TO RENT—TO HOMEOPATHIS PHYSICIAN; forenoon hours; $15. Address 1008 Masonic Tple.

TO RENT—DESK ROOM INCLUDING DESK and free phone, 609, 145 La Salle-st.

TO RENT—SPACE IN FURNISHED PRIVATE office; free phone, stenog. 702 Marquette Bldg.

TO RENT—NICELY FURNISHED PRIVATE office with reception room. $16, 153 La Salle-st.

TO RENT—OFFICES.

Downtown.

TO RENT—OFFICES AND FLOORS—
Absolutely in the center of the State-st. district.

MENTOR BUILDING,
66 WEST MONROE-ST.
Highest standard of excellence for high grade mercantile business and office purposes.
Space can be divided and equipped to suit on short notice.
Office of the building will be open daily 9 to 5. Call and we will take pleasure in showing you the finest space in the city.
HENRY A. MIX, AGENT,
ROOM 22 MENTOR BLDG.

TO RENT—TWO PHYSICIANS' OFFICES IN one of the most desirable suites in The Republic, State and Adams-st.; very light and with every equipment for a physician or surgeon, use of light and convenient reception room in common with one dentist; only four rooms in the entire suite; excellent service in building and low rental; these offices will appeal to the physician now occupying quarters in crowded suites. Apply
GORDON STRONG & CO.,
Harrison 565. 209 State-st.

TO RENT—HIGH CLASS PRIVATE OFFICE; finest mahogany furniture; capable stenographer; phone, toilet supply; very reasonable. 1009 Marquette Bldg.

TO RENT—
Office in First Nat. Bank Bldg., 577 square feet; light and desirable; at very seasonable price. Address C C 537, Tribune.

TO RENT—AS OFFICE—
18th floor Majestic Building, 3,500 square feet; beautifully finished; reasonable price. Address G C 536, Tribune.

TO RENT—LARGE PRIVATE OFFICE WITH high grade furniture and use of telephone, toilet supply, electric light, reception room, and vault. 614 Hartford Bldg.

TO RENT — PRIVATE OFFICES IN MERchants' Loan and Trust Bldg. with half of general office, stenographer's services, use of vault, telephone, etc. Apply Room 1102.

TO RENT—DESK ROOM OR PART OF LARGE front office, with or without desk; stenographer, unlimited phone service, vault, etc. R. 29, 90 La Salle-st.

TO RENT—A FEW DESIRABLE OFFICES FOR rent in the Hampden Bldg., 19-14 S. State-st. For particulars apply to WINSTON & CO., 1414 First National Bank Building.

General.

TO RENT—OFFICES, COR. CLARK-ST. AND Diversey-blvd., for doctors, dentists, etc.; steam heat; new building.
EDGAR M. SNOW & CO., 101 Washington-st.

TO RENT—3017 INDIANA-AV., NEW OFFICE, Physician, etc., single or en suite.
W. M. BRINKMAN, 3105 Indiana-av.

WANTED—STORES, OFFICES, LOFTS.

WANTED—TO RENT—BY AUTOMOBILE ACcessory firm, space for desk room, with privilege of small window display, on ground floor of building, located on Michigan-av., anywhere between 12th-st. and 16th-st. Phone Calumet 2264. Address C W 505, Tribune.

TO RENT—FLOORS AND LOFTS.

TO RENT—
IN BRADLEY BLDG.
FIRST FLOOR, 3,000 SQ. FT.
LIGHT ON THREE SIDES.
WITH OR WITHOUT POWER.

LIGHT AND HEAVY STORAGE.
ELEVATORS 5X22, 6,000 POUNDS CAPACITY.
HAUL TO 10 MIN. FREE.
C. M. & ST. P. AND P. H. FRT. HOUSES; NOT TO EXCEED 15 MIN. FROM ALL WEST SIDE DEPOTS.
J. HARLEY BRADLEY,
PHONE MONROE 146. 63 N. DESPLAINES-ST.

TO RENT—4 FLOORS, 60X120; LIGHT ON ALL SIDES; LARGE LOADING PLATFORM; 2 PASSENGER ELEVATORS; WILL RENT WHOLE OR PART TO DESIRABLE TENANT AT LOW RENTAL; IMMEDIATE POSSESSION.
WM. H. SETTLE & CO., 57-59 JEFFERSON-ST. MAIN 1891.

TO RENT—IN POWERS BUILDING, WABASH-av. and Monroe-st., about 2,100 sq. ft. on 6th floor; beautiful light space, suitable for any business; splendid elevator service; term lease; nominal rental until May, 1908.
WILLIS & FRANKENSTEIN, 115 Dearborn-st.

TO RENT—FIREPROOF, No. 2130, IN NEW, MODern, fireproof building, cor. on Kinzie-st. near Robey-st., with power, heat, and electric light; windows 3 sides; low insurance; cheap rental.
L. R. ELLIOTT, 226 Dearborn. 234 West.

TO RENT—IF YOU INTEND MOVING JAN 1ST SECURE OUR LIST OF FLOORS AT ONCE. "IT IS THE EARLY BIRD THAT CATCHES THE WORM."
HIPPLE & CLARKE, 507 TACOMA BLDG.

TO RENT—S. E. COR. LAKE AND JEFFERSON, building remodeled; stores, 20x80; 40,000 sq. ft. divided to suit; with power and heat; fine light; rent reasonable. Apply HOLMES, PYOTT CO., 13 N. Jefferson-st.

TO RENT—FOR MADISON-ST., 2ND. AND 3D. floors, 22x100 ft. each; freight and passenger elevators, steam heat; $76. LAZARUS SILVERMAN, 108 La Salle-st.

TO RENT—16,000 SQ. FT IN NEW CONCRETE construction fireproof factory building, near Robey and Kinzie, including heat, light, and power. Cheap rent. Address C A 382, Tribune.

TO RENT—WILL BUILD TO SUIT TENANT, 50 FEET, LAKE-AV. NEAR MADISON. ADDRESS D E 438, TRIBUNE.

TO RENT—261 DEARBORN-ST., 8D FLOOR, 70x75, freight elevator ent. on Plymouth-pl. Steam heat; $500. Tel. Main 3320.

TO RENT — 2D FLOOR, 50X60, 49 JACKSONblvd. Inquire of GIBBONS.

TO RENT—MANFG. PROPERTY.

TO RENT—OR SALE—
Mercantile or Manufacturing Property.
Bldg. 4 stories and basement; 2 elevators; sprinkler system; 40,000 sq. ft. floor space; 429 La Salle-st.
Money furnished to locate and equip factories, etc.
J. H. VAN VLISSINGEN & CO., 164 Dearborn-st.

TO RENT—3,500 SQUARE FEET OF LIGHT manufacturing space. ROBEY-ST. and OGDEN-AV.; low rental.
J. A. WENDELL & CO., Ogden and Van Buren.

TO RENT—FOUNDRY, EQUIPPED SWITCH track from all roads; Congress-st. and 46th-av. Phone Kedzie 83.

TO RENT—BUILDINGS.

TO RENT—
For warehouses and factories, on or off switch and dock. Also central business property for sale or lease. Will build for purchasers or tenants. Insulate on the system of reinforced concrete. FIREPROOF construction.
E. W. ZANDER & CO., 114 Dearborn-st.

TO RENT—WILL BUILD FACTORY AND warehouse buildings to suit tenants in all parts of city.
H. O. STONE & CO., 125 Monroe-st.

TO RENT—GRAND MONROE-ST. FRONTAGE; FINE LIGHT BUILDING, 36,000 SQUARE FEET. APPLY 122 N. SANGAMON-ST.

TO RENT—HEAT, POWER, ONE STORY BUILDing, 80x125; one floor, 40x80. LOBSTEIN CO., 459 W. 21st-st.

TO RENT—OR FOR SALE—2 STORY BUILDING, suitable for saloon and bowling alley or light manufacturing. 215 N. Halsted-st.

TO RENT—BARNS.

TO RENT—BARN! BARN! BARN!

BARN ON NORTH SIDE; WILL HOLD ABOUT 40 OR 45 HORSES; HAS BEEN A LIVERY FOR 10 YEARS. EXCELLENT LOCATION. ON ASPHALT STREET. APPLY TO OWNER, 433 E. NORTH-AV. PHONE LINCOLN 592.

TO RENT—HALLS.

TO RENT—THE FORUM HALL, 43D-ST. AND Calumet-av., for weddings, receptions, and dancing parties; prices reasonable. For dates and particulars apply OTTO T. LANGBEIN, 12 Sherman-st.

TO RENT—DANCE HALL, NEW, LARGE; SUR face and floor fine; rare pass; cheap rate now. 1255 N. California-av.

TO RENT—BASEMENTS.

TO RENT—BASEMENT — N. W. COR. LAKE and 5th-av., two street entrances; mosaic floor, heat, high ceiling. Call 204, 167 Dearborn-st.

TO RENT—MISCELLANEOUS.

TO RENT—
We have prepared a complete list of
floors, stores, and factory property
to rent and will send it upon request.
ALEX. FRIEND & CO., 148-150 La Salle-st.

TO RENT—A 50 SHOW HOUSE; FINE LOCATION; STAGE, BOX FOR MOVING PICTURE MACHINE AND ELECTRICAL WIRING, ALL COMPLETE; REASONABLE. 433 E. NORTH-AV. PHONE LINCOLN 592.

TO RENT—BUILDINGS, STORES AND FLOORS in all parts of the city. Send for list.
WILLIS & FRANKENSTEIN, 115 Dearborn-st.

WANTED—MISCELLANEOUS.

WANTED—TO RENT—WOODWORKING FACtory, about 15,000 to 25,000 square feet, with woodworking machinery; state full particulars. Address X 320, Tribune.

STORE AND OFFICE FIXTURES.

BUCHBINDER BROS.
1170-1174 MILWAUKEE-AV.
WE ARE IN POSITION TO SELL
STORE AND OFFICE FIXTURES
Cheaper than any fixture house in Chicago.
HEADQUARTERS FOR DESKS, SAFES, TYPEwriters, office furniture, new and second hand. We buy, sell, rent, and repair.
CHICAGO SAFE & MDSE. CO.
Phone Central

AUTOMOBILES.

mobiles for Hire
Y THE HOUR.

e largest automobile livery in the
-five cars; highest grade machines;
Always open, night and day.
ICES REASONABLE.

EY AUTO LIVERY CO.,
an-av. 1710-18 Indiana-av.
Private exchange all departments.

B JAY MOTOR COMPANY,
2235 State-st.,
T BARGAIN PRICES.
Steam Cars ranging in price from
and ranging in models from 1904, in-
907 models, with runabout, touring,
demi-limousine bodies. If interest-
be glad to have you call and let us
my one of these cars.

OADSTER. RIGHT UP TO DATE
condition, completely equipped, for

yl. Columbia 20 h. p., with top, glass
s, in perfect condition; a bargain at

le runabout, top, lamps, in perfect

N & METZGER, 568 Wabash-av.

WING CARS HAVE BEEN OVER-
are in excellent condition;
yl., 20 h. p., full equip., $750
yl., 20 h. p., runabout, body, $600.
cyl., lamps, etc., $650.
enish-Freidberg Motor Car Co.,
1233 Michigan-av.

ANY TIRE—
and retreading; blowouts and rim-
so they will give service; new and
of outer casings and inner tubes for
Phone Douglas 4092.
CAGO TIRE REPAIR CO.,
and Michigan-av., Chicago.

1907, 1906, 1905 MODELS; PRINCE
ANDAULET LOCOMOBILES.
ULT roadster; great bargain.
C. P. WARNER, Packard Bldg.,
1615 Michigan-av.

LES
en care of. We mend and rebuild
od as new. We also sell any make
r call. The Model Vulcanizing Co.,
ary.

FOR SALE—
Drexel-blvd., fine home; cheap.
Woodlawn, nr. 62d, 16 r. stone front house,
h. w. heat, hardwood, 50x254; will trade for flats.
Greenwood, nr. 62d, 6 flats, steam, 7 rs. old;
rents $2,940. Will trade for residence.
Prairie, nr. 39th, 3 mod. flats, steam, $9,800; rents
$1,380. CHAS. W. HENRY, 115 Dearborn.

FOR SALE—STATE-ST., NEAR 29TH-ST.—
2 STORY FRAME.....$5,000
STATE-ST., NEAR 31ST-ST.—
2 STORY FRAME.....$5,000
DEARBORN-ST., NEAR 31ST-ST.—
2 STORY FRAME.....$2,500
W. H. McCLELLAN,
340 31ST-ST. PHONE DOUG. 1436.

FOR SALE—2 FLAT BUILDINGS.
LANGLEY-av., near 47th-st.....$4,500
CALUMET-av., near 43d-st.....5,250
EVANS-av., near 44th-st.....$3,750 and 5,000
ST. LAWRENCE-av., near 44th-st.....5,500
THESE ARE GOOD BARGAINS.
JOHN CHESBROUGH, 3 Cottage Grove-av.

FOR SALE—SLAUGHTER OF CITY LOTS—26X
147 each; water, sewer, gas and cement walks;
on 51st, 37th-st, and 38th-st. near Halsted;
only $400 each; $25 down, balance $5 per month.
LANGRIDGE & LIVINGSTON,
Exclusive Agents. 4746 State-st.

FOR SALE—GRAND-BLVD.
75x130 feet, corner 48th-st.; owner anxious to
sell, authorizes us to sell at $300 per foot; choicest
vacant corner for fine residence or high grade apart-
ment bldg.; commission to brokers.
EDDELL & M. MOYER & CO., 101 Washington-st.

FOR SALE—VACANT BARGAINS.
60 ft. on 63d, near Jefferson, $110 per ft.
30 ft. on Jefferson, south of 63d-st., $40 per ft.
25 ft. on Lowe-av., near 63d-st., $40 per ft.
NEWTON B. LAUREN,
R. 402, 115 Dearborn-st.

FOR SALE—$4,700 TAKES STONE FRONT
building, near Jackson Park, 2 flats, 5 and 6
rooms, hardwood finish; modern; only small pay-
ment required.
ROBERT NEWELL & CO.,
100 Washington-st.
FOR SALE— SNAP IN 2 FLAT.
7114 Morgan-st.
New, 5 and 6 rooms, stone and brick found.
Modern plumbing; fine basement; large
attic; oak woodwork and floors.
PLACED FOR QUICK SALE, 69th and Halsted.

FOR SALE — BARGAIN IN A FINE 6 FLAT
building on the South Side, new and in a choice
location, modern and up to date building, in 6 room
flats; bath, Italian mantels, hardwood floors, etc.; rental $3,200 yearly; will sell for $22,
500. Address C H 569. Tribune.

FOR SALE—MODERN 10 ROOM FRAME HOUSE
on Lake-av., near 45th-st.; 100 feet by 185 feet;
alley; must be sold at once. Price $7,500. Can
arrange terms.
JOHN F. WALLACE & CO., 145 La Salle-st.

FOR SALE—RESIDENCE, CHAMPLAIN-AV.,
near 47th-st. If taken at once will give you a
decided bargain in my 10 room house. Lot 75x125.
Good transportation; reasonable terms; owner.
Address B E 465, Tribune.

FOR SALE—BEAUTIFUL 12 ROOM HOUSE.
Jean Klyware, Jackson and Washington
Parks; 5 minutes to C. R. R.; must be
appreciated; sacrifice on immediate sale. Owner,
6824 Woodlawn-av.

FOR SALE—NEW MODERN COTTAGES WITH
basement and attic, stone foundation, on Walden-
parkway, near 103d-st. one blk. from blvd. and
R. R. sta.; only $2,900; terms, $400 cash, balance
$20 per month; lowest price ever made; no
guess-work about value; no trading; no investments to
suit. ARTHUR C. LUEDER, 108 Dearborn-st.

FOR SALE—SNAP IN A 6 FLAT BUILDING ON
Calumet-av., south 47th-st., modern, in the
very best condition; renting for $2,820 a year; will
be sacrificed for $17,500 cash. Address C H 571,
Tribune.

FOR SALE—CHOICE CORNER RESIDENCE,
Kenwood district, 50 ft. lot. This house is mod-
ern and up to date in every way and actually
worth $15,000. For a quick sale $12,000 takes it.
HOLTON, SEELYE & CO., 204 Dearborn.

FOR SALE—
Residence [detached] and barn; both 2 sty. brick,
on 50x185 ft. rooms, bath; will sell this week
for $5,600. 4412 Wabash-av.
FOR SALE—$5,650, MODERN BRICK FLATS,
8 AND 11L. CENT. AND JACKSON PARK,
3 and 6 flats; each oak floors, gas ranges; fur-
naces. J. F. HECHT, 115 Dearborn-st.

FOR SALE — BARGAIN IN 8 ROOM BRICK
house, Lake-av. and 42d-pl.; modern; detached;
price, $4,750; mortgage, $2,500.
DAY, SCHENCK & CO., 4201 Drexel-blvd.

FOR SALE—TO SETTLE EST. WILL SELL MOD.
10 r. stone fr. res. in Kenwood at $10,000; reduced
from $13,000.
W. C. KINNEY & CO., 189 La Salle-st.

FOR SALE—BARGAIN 8 ROOM HOUSE 58TH
near Normal-av., only $2 750 on monthly pay-
ments. HOFFMAN & LUTHER,
328 E. 63d-st.

FOR SALE—NEAR 50TH AND GRAND-BLVD.,
2 flats, 5 and 6 rooms, bath, steam heat,
hardwood; price $8,000; must sell at once.
J. P. McNAMARA & CO., 5107 Indiana-av.

FOR SALE—CHEAP: MODERN 10 R. HOUSE
on 36 ft. lot; 7222 Sawyer-av.; price $5,300; make
offer. ROBINSON & CO., Wentworth and 73d-
st. Open Sunday.

FOR SALE—OR TRADE—CHOICE INDIANA-
av. flat bldg., 2 of 3 bdrms.; rented $2,100 a year;
mortg. only $6,000; what have you to offer for the
equity? Address D L 399, Tribune.

FOR SALE—FORCED TO SELL CALUMET-
av., near 43d-st., 6 flat stone front building; an-
nual rental over $2,500; want an offer.
POLAKOW & CO., 424 W. 12th-st.

FOR SALE — OR LEASE, 3706 INDIANA-AV.,
lot 50x163; large brick house, about 20 rooms; 3
story brick barn; price, $500 per foot.
E. F. GETCHELL, Marquette Bldg.

FOR SALE—BY OWNER, 4 FLATS, LOOK AT FOUR
new houses south of Jackson Park. Flats pro-
hibited. Take I. C. R. R. to Bryn Mawr station.
FRANK I. BENNETT, 815, 154 Washington-st.

FOR SALE—STONE FRONT HARDWOOD HOUSES ON
Greenwood-av., between 52d and 53d-sts.; lots
25x150; janitor at 5208 Greenwood-av. Apply to
SEYMOUR MORRIS, 135 Adams-st.

FOR SALE—NEW 7 ROOM COTTAGE, 2 CLOSETS,
frame bldg., with cottage in rear; rents for $38.50
per mo.; located on South Park-av., near 28th;
price $2,700. S. BECK CO., 3616 Halsted-st.

FOR SALE—BARGAIN; 6710 STATE-ST.;
house, lot, and old and well established painting
and paperhanging business; here three years.
SAMMONS & SAMMONS.

FOR SALE—WILL SACRIFICE A CALUMET-AV.
6 flat building, renting for over $2,400; building
modern and in good order; price $16,000. Address
C H 319, Tribune.

FOR SALE—18 FLAT BLDG., STOVE HEAT,
fine condition; east of State; rent $3,200; price
$26,000; best bargain on the South Side.
CHAS. BARBER, 3503 State-st.

FOR SALE—MICHIGAN-AV., NEAR 47TH-ST.;
lot, 35x161, 4n block with 25 ft. building line.
WM. WOLFF & BRO.,
204, 145 La Salle-st. Cent. 4360.

FOR SALE—3 STORY STONE STEAM, IN EX-
cellent condition; rental, $1,200; price, $8,500.
W. 90th-st. LONG & SCHUESSLER, 6012
Wentworth-av.

FOR SALE—A FINE ENGLEWOOD RESIDENCE
lot 50x160, plate glass in all windows; all kinds
of transportation. Inquire, 5448 Halsted. Phone
Yards 919.

FOR SALE—HOUSE BARGAINS FOR QUICK
sale—40th, to 47th-st. east of Drexel-blvd., 8 to
10 rooms; $3,500 to $5,000. Write for list.
C. R. GLEASON & CO., 92 E. 43d-st.

FOR SALE—MODERN 6 FLAT BUILDING
near Washington Park; rent $2,400; price $20,000.
C. T. A. ANDERSON, 601, 167 Dearborn-st.

FOR SALE—5824 WOODLAWN-AV.—HANDSOME
home, 12 rooms, modern; near university and
parks; bargain if taken this month.
CALLISTUS S. ENNIS & CO.

FOR SALE—SNAP IN A 6 FLAT BUILDING ON
Calumet-av., south 47th-st., modern, in the
very best condition; renting for $2,820 a year; will
be sacrificed for $17,500 cash. Address C H 571,
Tribune.

FOR SALE—CHOICE CORNER RESIDENCE,
Kenwood district, 50 ft. lot. This house is mod-
ern and up to date in every way and actually
worth $15,000. For a quick sale $12,000 takes it.
HOLTON, SEELYE & CO., 204 Dearborn.

FOR SALE—
Residence [detached] and barn; both 2 sty. brick,
on 50x185 ft. rooms, bath; will sell this week
for $5,600. 4412 Wabash-av.

FOR SALE—$5,650, MODERN BRICK FLATS,
8 AND 11L. CENT. AND JACKSON PARK,
3 and 6 flats; each oak floors, gas ranges; fur-
naces. J. F. HECHT, 115 Dearborn-st.

FOR SALE — BARGAIN IN 8 ROOM BRICK
house, Lake-av. and 42d-pl.; modern; detached;
price, $4,750; mortgage, $2,500.
DAY, SCHENCK & CO., 4201 Drexel-blvd.

FOR SALE—TO SETTLE EST. WILL SELL MOD.
10 r. stone fr. res. in Kenwood at $10,000; reduced
from $13,000.
W. C. KINNEY & CO., 189 La Salle-st.

FOR SALE—BARGAIN 8 ROOM HOUSE 58TH
near Normal-av., only $2 750 on monthly pay-
ments. HOFFMAN & LUTHER,
328 E. 63d-st.

FOR SALE—NEAR 50TH AND GRAND-BLVD.,
2 flats, 5 and 6 rooms, bath, steam heat,
hardwood; price $8,000; must sell at once.
J. P. McNAMARA & CO., 5107 Indiana-av.

FOR SALE—CHEAP: MODERN 10 R. HOUSE
on 36 ft. lot; 7222 Sawyer-av.; price $5,300; make
offer. ROBINSON & CO., Wentworth and 73d-
st. Open Sunday.

FOR SALE—OR TRADE—CHOICE INDIANA-
av. flat bldg., 2 of 3 bdrms.; rented $2,100 a year;
mortg. only $6,000; what have you to offer for the
equity? Address D L 399, Tribune.

FOR SALE—FORCED TO SELL CALUMET-
av., near 43d-st., 6 flat stone front building; an-
nual rental over $2,500; want an offer.
POLAKOW & CO., 424 W. 12th-st.

FOR SALE — OR LEASE, 3706 INDIANA-AV.,
lot 50x163; large brick house, about 20 rooms; 3
story brick barn; price, $500 per foot.
E. F. GETCHELL, Marquette Bldg.

FOR SALE—BY OWNER, 4 FLATS, LOOK AT FOUR
new houses south of Jackson Park. Flats pro-
hibited. Take I. C. R. R. to Bryn Mawr station.
FRANK I. BENNETT, 815, 154 Washington-st.

FOR SALE—STONE FRONT HARDWOOD HOUSES ON
Greenwood-av., between 52d and 53d-sts.; lots
25x150; janitor at 5208 Greenwood-av. Apply to
SEYMOUR MORRIS, 135 Adams-st.

FOR SALE—NEW 7 ROOM COTTAGE, 2 CLOSETS,
frame bldg., with cottage in rear; rents for $38.50
per mo.; located on South Park-av., near 28th;
price $2,700. S. BECK CO., 3616 Halsted-st.

FOR SALE—BARGAIN; 6710 STATE-ST.;
house, lot, and old and well established painting
and paperhanging business; here three years.
SAMMONS & SAMMONS.

FOR SALE—WILL SACRIFICE A CALUMET-AV.
6 flat building, renting for over $2,400; building
modern and in good order; price $16,000. Address
C H 319, Tribune.

FOR SALE—2230 CALUMET-AV.—A BEAUTI-
ful colonial residence, 14rooms, 4 bathrooms, el-
egant interior; immediate possession; at a bargain;
lot 30x175. F. C. GILLETTE, 1 Lafayette Bldg.

FOR SALE—MY COZY HOME, 8 R. FRAME ON
stone; 50 ft. lot; 1-3 under value; near 55th-
blvd.; clear slaughter; only $5,000; worth $6,000;
owner, 5 Ridgewood-ct.

FOR SALE — 50X161, MICHIGAN-AV., NEAR
24th-st.; special bargain; only 14th, might take
other property in part pay.
BOWES INVESTMENT CO., 108 LA SALLE-ST.

FOR SALE—N. W. SECTION LINE, "L" STA.
and car line corner stores and flats; rent $6,042;
price $40,000; must have $10,000 cash, balance 5%.
REGELIN, JENSON & CO., 105 Washington-st.

FOR SALE — 50X161, MICHIGAN-AV., NEAR
24th-st.; special bargain; only 14th, might take
other property in part pay.
W. A. PRIDMORE, 1304 Monroe-st. Cent. 1212.

FOR SALE—LEASE, OR WILL BUILD TO SUIT
tenant, property on Van Buren, Green, and San-
gamon-sts. J. McMAHON, 46 S. Green-st.

FOR SALE—FOR HOME PROPERTY ON THE
finest streets and most friends call on EUGENE
A. BOURNIQUE & CO., 1st Nat. Bank Bldg.

REAL ESTATE—SOUTH SIDE.

BUY A HOME
WITH AN INCOME.

Don't live in a flat all your life. Choice location in Auburn Park, on Emerald, Union, and Lowe-av. Buy one containing two flats; live in one flat, rent of other pays your home. Nice lots, beautiful lawns, high class plumbing, modern improvements throughout, convenient all South Side cars, C. & R. I. R. R., very reasonable terms. See agent and investigate for yourself.
F. BECKLENBERG, Owner and Builder,
Main office, 411 W. 63d-st. Tel. Wentworth 900.

FOR SALE—
ATTRACTIVE INVESTMENT AT A BARGAIN.
MODERN SIX FLAT BUILDING.
No. 5220-22 Madison-av., only 3½ blocks to Ill. Cent. express sta.; strictly high class 8 room apartments; always rented to A1 tenants; building is in first order throughout; rents $4,380 per year; no trade; owner is anxious to make a quick sale; no trade.
EDGAR M. SNOW & CO., 101 Washington-st.,
Exclusive Agents.

FOR SALE—
Drexel-blvd., fine home; cheap.
Woodlawn, nr. 62d, 16 r. stone front house,
h. w. heat, hardwood, 50x254; will trade for flats.
Greenwood, nr. 62d, 6 flats, steam, 7 rs. old;
rents $2,940. Will trade for residence.
Prairie, nr. 39th, 3 mod. flats, steam, $9,800; rents
$1,380. CHAS. W. HENRY, 115 Dearborn.

FOR SALE—STATE-ST., NEAR 29TH-ST.—
2 STORY FRAME.....$5,000
STATE-ST., NEAR 31ST-ST.—
2 STORY FRAME.....$5,000
DEARBORN-ST., NEAR 31ST-ST.—
2 STORY FRAME.....$2,500
W. H. McCLELLAN,
340 31ST-ST. PHONE DOUG. 1436.

FOR SALE—2 FLAT BUILDINGS.
LANGLEY-av., near 47th-st.....$4,500
CALUMET-av., near 43d-st.....5,250
EVANS-av., near 44th-st.....$3,750 and 5,000
ST. LAWRENCE-av., near 44th-st.....5,500
THESE ARE GOOD BARGAINS.
JOHN CHESBROUGH, 3 Cottage Grove-av.

FOR SALE—SLAUGHTER OF CITY LOTS—26X
147 each; water, sewer, gas and cement walks;
on 51st, 37th-st, and 38th-st. near Halsted;
only $400 each; $25 down, balance $5 per month.
LANGRIDGE & LIVINGSTON,
Exclusive Agents. 4746 State-st.

FOR SALE—GRAND-BLVD.
75x130 feet, corner 48th-st.; owner anxious to
sell, authorizes us to sell at $300 per foot; choicest
vacant corner for fine residence or high grade apart-
ment bldg.; commission to brokers.
EDDELL & M. MOYER & CO., 101 Washington-st.

FOR SALE—VACANT BARGAINS.
60 ft. on 63d, near Jefferson, $110 per ft.
30 ft. on Jefferson, south of 63d-st., $40 per ft.
25 ft. on Lowe-av., near 63d-st., $40 per ft.
NEWTON B. LAUREN,
R. 402, 115 Dearborn-st.

FOR SALE—$4,700 TAKES STONE FRONT
building, near Jackson Park, 2 flats, 5 and 6
rooms, hardwood finish; modern; only small pay-
ment required.
ROBERT NEWELL & CO.,
100 Washington-st.
FOR SALE— SNAP IN 2 FLAT.
7114 Morgan-st.
New, 5 and 6 rooms, stone and brick found.
Modern plumbing; fine basement; large
attic; oak woodwork and floors.
PLACED FOR QUICK SALE, 69th and Halsted.

FOR SALE — BARGAIN IN A FINE 6 FLAT
building on the South Side, new and in a choice
location, modern and up to date building, in 6 room
flats; bath, Italian mantels, hardwood floors, etc.; rental $3,200 yearly; will sell for $22,
500. Address C H 569. Tribune.

FOR SALE—MODERN 10 ROOM FRAME HOUSE
on Lake-av., near 45th-st.; 100 feet by 185 feet;
alley; must be sold at once. Price $7,500. Can
arrange terms.
JOHN F. WALLACE & CO., 145 La Salle-st.

FOR SALE—RESIDENCE, CHAMPLAIN-AV.,
near 47th-st. If taken at once will give you a
decided bargain in my 10 room house. Lot 75x125.
Good transportation; reasonable terms; owner.
Address B E 465, Tribune.

FOR SALE—BEAUTIFUL 12 ROOM HOUSE.
Jean Klyware, Jackson and Washington
Parks; 5 minutes to C. R. R.; must be
appreciated; sacrifice on immediate sale. Owner,
6824 Woodlawn-av.

FOR SALE—NEW MODERN COTTAGES WITH
basement and attic, stone foundation, on Walden-
parkway, near 103d-st. one blk. from blvd. and
R. R. sta.; only $2,900; terms, $400 cash, balance
$20 per month; lowest price ever made; no
guess-work about value; no trading; no investments to
suit. ARTHUR C. LUEDER, 108 Dearborn-st.

FOR SALE—SNAP IN A 6 FLAT BUILDING ON
Calumet-av., south 47th-st., modern, in the
very best condition; renting for $2,820 a year; will
be sacrificed for $17,500 cash. Address C H 571,
Tribune.

FOR SALE—CHOICE CORNER RESIDENCE,
Kenwood district, 50 ft. lot. This house is mod-
ern and up to date in every way and actually
worth $15,000. For a quick sale $12,000 takes it.
HOLTON, SEELYE & CO., 204 Dearborn.

FOR SALE—
Residence [detached] and barn; both 2 sty. brick,
on 50x185 ft. rooms, bath; will sell this week
for $5,600. 4412 Wabash-av.

FOR SALE—$5,650, MODERN BRICK FLATS,
8 AND 11L. CENT. AND JACKSON PARK,
3 and 6 flats; each oak floors, gas ranges; fur-
naces. J. F. HECHT, 115 Dearborn-st.

FOR SALE — BARGAIN IN 8 ROOM BRICK
house, Lake-av. and 42d-pl.; modern; detached;
price, $4,750; mortgage, $2,500.
DAY, SCHENCK & CO., 4201 Drexel-blvd.

FOR SALE—TO SETTLE EST. WILL SELL MOD.
10 r. stone fr. res. in Kenwood at $10,000; reduced
from $13,000.
W. C. KINNEY & CO., 189 La Salle-st.

FOR SALE—BARGAIN 8 ROOM HOUSE 58TH
near Normal-av., only $2 750 on monthly pay-
ments. HOFFMAN & LUTHER,
328 E. 63d-st.

FOR SALE—NEAR 50TH AND GRAND-BLVD.,
2 flats, 5 and 6 rooms, bath, steam heat,
hardwood; price $8,000; must sell at once.
J. P. McNAMARA & CO., 5107 Indiana-av.

FOR SALE—CHEAP: MODERN 10 R. HOUSE
on 36 ft. lot; 7222 Sawyer-av.; price $5,300; make
offer. ROBINSON & CO., Wentworth and 73d-
st. Open Sunday.

FOR SALE—OR TRADE—CHOICE INDIANA-
av. flat bldg., 2 of 3 bdrms.; rented $2,100 a year;
mortg. only $6,000; what have you to offer for the
equity? Address D L 399, Tribune.

FOR SALE—FORCED TO SELL CALUMET-
av., near 43d-st., 6 flat stone front building; an-
nual rental over $2,500; want an offer.
POLAKOW & CO., 424 W. 12th-st.

FOR SALE — OR LEASE, 3706 INDIANA-AV.,
lot 50x163; large brick house, about 20 rooms; 3
story brick barn; price, $500 per foot.
E. F. GETCHELL, Marquette Bldg.

FOR SALE—BY OWNER, 4 FLATS, LOOK AT FOUR
new houses south of Jackson Park. Flats pro-
hibited. Take I. C. R. R. to Bryn Mawr station.
FRANK I. BENNETT, 815, 154 Washington-st.

FOR SALE—STONE FRONT HARDWOOD HOUSES ON
Greenwood-av., between 52d and 53d-sts.; lots
25x150; janitor at 5208 Greenwood-av. Apply to
SEYMOUR MORRIS, 135 Adams-st.

FOR SALE—NEW 7 ROOM COTTAGE, 2 CLOSETS,
frame bldg., with cottage in rear; rents for $38.50
per mo.; located on South Park-av., near 28th;
price $2,700. S. BECK CO., 3616 Halsted-st.

FOR SALE—BARGAIN; 6710 STATE-ST.;
house, lot, and old and well established painting
and paperhanging business; here three years.
SAMMONS & SAMMONS.

FOR SALE—WILL SACRIFICE A CALUMET-AV.
6 flat building, renting for over $2,400; building
modern and in good order; price $16,000. Address
C H 319, Tribune.

FOR SALE—2230 CALUMET-AV.—A BEAUTI-
ful colonial residence, 14rooms, 4 bathrooms, el-
egant interior; immediate possession; at a bargain;
lot 30x175. F. C. GILLETTE, 1 Lafayette Bldg.

FOR SALE—MY COZY HOME, 8 R. FRAME ON
stone; 50 ft. lot; 1-3 under value; near 55th-
blvd.; clear slaughter; only $5,000; worth $6,000;
owner, 5 Ridgewood-ct.

FOR SALE — 50X161, MICHIGAN-AV., NEAR
24th-st.; special bargain; only 14th, might take
other property in part pay.
BOWES INVESTMENT CO., 108 LA SALLE-ST.

FOR SALE—N. W. SECTION LINE, "L" STA.
and car line corner stores and flats; rent $6,042;
price $40,000; must have $10,000 cash, balance 5%.
REGELIN, JENSON & CO., 105 Washington-st.

FOR SALE — 50X161, MICHIGAN-AV., NEAR
24th-st.; special bargain; only 14th, might take
other property in part pay.
W. A. PRIDMORE, 1304 Monroe-st. Cent. 1212.

FOR SALE—LEASE, OR WILL BUILD TO SUIT
tenant, property on Van Buren, Green, and San-
gamon-sts. J. McMAHON, 46 S. Green-st.

FOR SALE—FOR HOME PROPERTY ON THE
finest streets and most friends call on EUGENE
A. BOURNIQUE & CO., 1st Nat. Bank Bldg.

REAL ESTATE—SOUTH SIDE.

BUY A HOME
WITH AN INCOME.

Don't live in a flat all your life. Choice location in Auburn Park, on Emerald, Union, and Lowe-av. Buy one containing two flats; live in one flat, rent of other pays your home. Nice lots, beautiful lawns, high class plumbing, modern improvements throughout, convenient all South Side cars, C. & R. I. R. R., very reasonable terms. See agent and investigate for yourself.
F. BECKLENBERG, Owner and Builder,
Main office, 411 W. 63d-st. Tel. Wentworth 900.

FOR SALE—
ATTRACTIVE INVESTMENT AT A BARGAIN.
MODERN SIX FLAT BUILDING.
No. 5220-22 Madison-av., only 3½ blocks to Ill. Cent. express sta.; strictly high class 8 room apartments; always rented to A1 tenants; building is in first order throughout; rents $4,380 per year; no trade; owner is anxious to make a quick sale; no trade.
EDGAR M. SNOW & CO., 101 Washington-st.,
Exclusive Agents.

FOR SALE—
Drexel-blvd., fine home; cheap.
Woodlawn, nr. 62d, 16 r. stone front house,
h. w. heat, hardwood, 50x254; will trade for flats.
Greenwood, nr. 62d, 6 flats, steam, 7 rs. old;
rents $2,940. Will trade for residence.
Prairie, nr. 39th, 3 mod. flats, steam, $9,800; rents
$1,380. CHAS. W. HENRY, 115 Dearborn.

FOR SALE—STATE-ST., NEAR 29TH-ST.—
2 STORY FRAME.....$5,000
STATE-ST., NEAR 31ST-ST.—
2 STORY FRAME.....$5,000
DEARBORN-ST., NEAR 31ST-ST.—
2 STORY FRAME.....$2,500
W. H. McCLELLAN,
340 31ST-ST. PHONE DOUG. 1436.

FOR SALE—2 FLAT BUILDINGS.
LANGLEY-av., near 47th-st.....$4,500
CALUMET-av., near 43d-st.....5,250
EVANS-av., near 44th-st.....$3,750 and 5,000
ST. LAWRENCE-av., near 44th-st.....5,500
THESE ARE GOOD BARGAINS.
JOHN CHESBROUGH, 3 Cottage Grove-av.

FOR SALE—SLAUGHTER OF CITY LOTS—26X
147 each; water, sewer, gas and cement walks;
on 51st, 37th-st, and 38th-st. near Halsted;
only $400 each; $25 down, balance $5 per month.
LANGRIDGE & LIVINGSTON,
Exclusive Agents. 4746 State-st.

FOR SALE—GRAND-BLVD.
75x130 feet, corner 48th-st.; owner anxious to
sell, authorizes us to sell at $300 per foot; choicest
vacant corner for fine residence or high grade apart-
ment bldg.; commission to brokers.
EDDELL & M. MOYER & CO., 101 Washington-st.

FOR SALE—VACANT BARGAINS.
60 ft. on 63d, near Jefferson, $110 per ft.
30 ft. on Jefferson, south of 63d-st., $40 per ft.
25 ft. on Lowe-av., near 63d-st., $40 per ft.
NEWTON B. LAUREN,
R. 402, 115 Dearborn-st.

FOR SALE—$4,700 TAKES STONE FRONT
building, near Jackson Park, 2 flats, 5 and 6
rooms, hardwood finish; modern; only small pay-
ment required.
ROBERT NEWELL & CO.,
100 Washington-st.
FOR SALE— SNAP IN 2 FLAT.
7114 Morgan-st.
New, 5 and 6 rooms, stone and brick found.
Modern plumbing; fine basement; large
attic; oak woodwork and floors.
PLACED FOR QUICK SALE, 69th and Halsted.

FOR SALE — BARGAIN IN A FINE 6 FLAT
building on the South Side, new and in a choice
location, modern and up to date building, in 6 room
flats; bath, Italian mantels, hardwood floors, etc.; rental $3,200 yearly; will sell for $22,
500. Address C H 569. Tribune.

FOR SALE—MODERN 10 ROOM FRAME HOUSE
on Lake-av., near 45th-st.; 100 feet by 185 feet;
alley; must be sold at once. Price $7,500. Can
arrange terms.
JOHN F. WALLACE & CO., 145 La Salle-st.

FOR SALE—RESIDENCE, CHAMPLAIN-AV.,
near 47th-st. If taken at once will give you a
decided bargain in my 10 room house. Lot 75x125.
Good transportation; reasonable terms; owner.
Address B E 465, Tribune.

FOR SALE—BEAUTIFUL 12 ROOM HOUSE.
Jean Klyware, Jackson and Washington
Parks; 5 minutes to C. R. R.; must be
appreciated; sacrifice on immediate sale. Owner,
6824 Woodlawn-av.

FOR SALE—NEW MODERN COTTAGES WITH
basement and attic, stone foundation, on Walden-
parkway, near 103d-st. one blk. from blvd. and
R. R. sta.; only $2,900; terms, $400 cash, balance
$20 per month; lowest price ever made; no
guess-work about value; no trading; no investments to
suit. ARTHUR C. LUEDER, 108 Dearborn-st.

FOR SALE—SNAP IN A 6 FLAT BUILDING ON
Calumet-av., south 47th-st., modern, in the
very best condition; renting for $2,820 a year; will
be sacrificed for $17,500 cash. Address C H 571,
Tribune.

FOR SALE—CHOICE CORNER RESIDENCE,
Kenwood district, 50 ft. lot. This house is mod-
ern and up to date in every way and actually
worth $15,000. For a quick sale $12,000 takes it.
HOLTON, SEELYE & CO., 204 Dearborn.

FOR SALE—
Residence [detached] and barn; both 2 sty. brick,
on 50x185 ft. rooms, bath; will sell this week
for $5,600. 4412 Wabash-av.

FOR SALE—$5,650, MODERN BRICK FLATS,
8 AND 11L. CENT. AND JACKSON PARK,
3 and 6 flats; each oak floors, gas ranges; fur-
naces. J. F. HECHT, 115 Dearborn-st.

FOR SALE — BARGAIN IN 8 ROOM BRICK
house, Lake-av. and 42d-pl.; modern; detached;
price, $4,750; mortgage, $2,500.
DAY, SCHENCK & CO., 4201 Drexel-blvd.

FOR SALE—TO SETTLE EST. WILL SELL MOD.
10 r. stone fr. res. in Kenwood at $10,000; reduced
from $13,000.
W. C. KINNEY & CO., 189 La Salle-st.

FOR SALE—BARGAIN 8 ROOM HOUSE 58TH
near Normal-av., only $2 750 on monthly pay-
ments. HOFFMAN & LUTHER,
328 E. 63d-st.

FOR SALE—NEAR 50TH AND GRAND-BLVD.,
2 flats, 5 and 6 rooms, bath, steam heat,
hardwood; price $8,000; must sell at once.
J. P. McNAMARA & CO., 5107 Indiana-av.

FOR SALE—CHEAP: MODERN 10 R. HOUSE
on 36 ft. lot; 7222 Sawyer-av.; price $5,300; make
offer. ROBINSON & CO., Wentworth and 73d-
st. Open Sunday.

FOR SALE—OR TRADE—CHOICE INDIANA-
av. flat bldg., 2 of 3 bdrms.; rented $2,100 a year;
mortg. only $6,000; what have you to offer for the
equity? Address D L 399, Tribune.

FOR SALE—FORCED TO SELL CALUMET-
av., near 43d-st., 6 flat stone front building; an-
nual rental over $2,500; want an offer.
POLAKOW & CO., 424 W. 12th-st.

FOR SALE — OR LEASE, 3706 INDIANA-AV.,
lot 50x163; large brick house, about 20 rooms; 3
story brick barn; price, $500 per foot.
E. F. GETCHELL, Marquette Bldg.

FOR SALE—BY OWNER, 4 FLATS, LOOK AT FOUR
new houses south of Jackson Park. Flats pro-
hibited. Take I. C. R. R. to Bryn Mawr station.
FRANK I. BENNETT, 815, 154 Washington-st.

FOR SALE—STONE FRONT HARDWOOD HOUSES ON
Greenwood-av., between 52d and 53d-sts.; lots
25x150; janitor at 5208 Greenwood-av. Apply to
SEYMOUR MORRIS, 135 Adams-st.

FOR SALE—NEW 7 ROOM COTTAGE, 2 CLOSETS,
frame bldg., with cottage in rear; rents for $38.50
per mo.; located on South Park-av., near 28th;
price $2,700. S. BECK CO., 3616 Halsted-st.

FOR SALE—BARGAIN; 6710 STATE-ST.;
house, lot, and old and well established painting
and paperhanging business; here three years.
SAMMONS & SAMMONS.

FOR SALE—WILL SACRIFICE A CALUMET-AV.
6 flat building, renting for over $2,400; building
modern and in good order; price $16,000. Address
C H 319, Tribune.

FOR SALE—2230 CALUMET-AV.—A BEAUTI-
ful colonial residence, 14rooms, 4 bathrooms, el-
egant interior; immediate possession; at a bargain;
lot 30x175. F. C. GILLETTE, 1 Lafayette Bldg.

FOR SALE—MY COZY HOME, 8 R. FRAME ON
stone; 50 ft. lot; 1-3 under value; near 55th-
blvd.; clear slaughter; only $5,000; worth $6,000;
owner, 5 Ridgewood-ct.

FOR SALE — 50X161, MICHIGAN-AV., NEAR
24th-st.; special bargain; only 14th, might take
other property in part pay.
BOWES INVESTMENT CO., 108 LA SALLE-ST.

FOR SALE—N. W. SECTION LINE, "L" STA.
and car line corner stores and flats; rent $6,042;
price $40,000; must have $10,000 cash, balance 5%.
REGELIN, JENSON & CO., 105 Washington-st.

FOR SALE — 50X161, MICHIGAN-AV., NEAR
24th-st.; special bargain; only 14th, might take
other property in part pay.
W. A. PRIDMORE, 1304 Monroe-st. Cent. 1212.

FOR SALE—LEASE, OR WILL BUILD TO SUIT
tenant, property on Van Buren, Green, and San-
gamon-sts. J. McMAHON, 46 S. Green-st.

FOR SALE—FOR HOME PROPERTY ON THE
finest streets and most friends call on EUGENE
A. BOURNIQUE & CO., 1st Nat. Bank Bldg.

REAL ESTATE—NORTH SIDE.

FOR SALE—$20 MONTHLY.

Just completed; 11 new homes; some solid brick; others concrete and frame construction; every improvement; hardwood throughout; furnaces; electric light; large lots; price $3,300; small cash payment; 5564 Ridge-av., near N. Clark-st., Edgewater.

NELSON & LEWIN, 86 La Salle-st.
Send postal for further particulars.

FOR SALE—NON-RESIDENT TO CLOSE PART-
nership will accept best offer for ten days on one or all of these lots:
100 ft—Ingleside-av., near 65th.
100 ft—Roscoe-st., near Racine.
100 ft—Western-av., near Roscoe.
60 ft—Dakin at Sheridan-road exp. station.
7 r. modern cottage, Buckingham-pl.
$3,000 corner, Sheridan-rd. ex. station.
Imp. 14 room residence Sheridan-rd., $25,000 or offer.
R. B. CRITTENDEN, 79 La Salle-st.

FOR SALE—1858 MELROSE-ST. BETWEEN
Evanston-av. and the lake, a delightful home, 3
story frame, south front, 14 rooms, 6 bedrooms, 3
baths, billiard room, with all conveniences; 50 ft.
100x166; plenty of trees and shrubbery; 200 ft. of
porches; will sell at a sacrifice.
WM. M. BAKER, 302, 167 Dearborn-st.

FOR SALE—$350 AND $375—GREAT BAR-
gains—Choice Evanston lots on M

SALARY LOANS.

MASON FINANCIAL CO.,
134 MONROE-ST., ROOM 502.
SALARY LOANS. SALARY LOANS.
WITHOUT SECURITY. WITHOUT SECURITY.
NO ONE REFUSED MONEY.

Every man or woman in Chicago getting a salary kindly call and get all the money you want on your PLAIN NOTE.
NO INDORSER NECESSARY.
A written guarantee given not to enforce payment through your firm; besides you get the money quicker and cheaper from us. Payable when convenient. HONORABLE, fair, and JUST treatment.
WE MUST GET OUR MONEY OUT.
Hence every one come and get it. Easiest weekly or monthly payments. LOWEST RATES. Kindly call and investigate our rates first, whether you borrow or not, which is fair to all; everybody welcome; STRICTLY CONFIDENTIAL. Bank references given as to our standing; long established and reliable.
MASON FINANCIAL CO.,
134 MONROE-ST. ROOM 502.
Southwest corner Clark. Telephone 3516 Central.
PRESENT AD.—IT IS GOOD FOR MONEY.

A SQUARE DEAL
FOR SQUARE PEOPLE.
SALARY LOANS. SALARY LOANS.
6 PER CENT A YEAR.
PHONE HARRISON 6603.
FOR APPOINTMENT.

Or address C C 301 Tribune.

DO YOU NEED MONEY?
We will loan you any reasonable amount at the lowest rate if employed; no security; no indorser; no notice to employer; confidential treatment, long time, and easy payments.
NATIONAL FINANCE COMPANY.
Joint Stock Co.,
R. 431, 108 LA SALLE-ST.
BRANCH OFFICE,
R. T. F. 2215 COMMERCIAL-AV.

PRIVATE PARTY HAS MONEY TO LOAN to high grade salaried people on their own notes at the legal rate and confidentially. Phone Central 5796. DUDLEY, 1606 Unity Bldg.

BANKERS TO THE PEOPLE.
YOU CAN borrow money of us in small sums as well as large. Men and Women Employed—Business men, too. We will give you the fairest rate in these lines. We will give you the fairest rate in Chicago. LADIES of reputable family may easily borrow on their own names. Tel. Harrison 6603. Call, private office, at 606, 215 Dearborn-st., cor. Adams. WEST & COMPANY.

JUST ONE MINUTE—
Are you willing to be held up when you need a loan or would you rather get value received? A good, square deal and courteous treatment guaranteed. Money at 6%. Investigate by addressing Cent. 8074, Tribune, giving phone number or call up Cent. 8074.

BANKER TO SALARIED PEOPLE.
6 PER CENT PER YEAR.
Terms to suit yourself.
Marquette Bldg., Rm. 1801. Tel. Cent. 2988.

A. M. BILLINGS & CO. LOAN MONEY TO SALARIED people and others without security at the lowest rates offered anywhere. CALL AND ACCOUNT FOR PAY. NO FEE MADE BEFORE DUE. 34 La Salle-st., R. 811. Phone Main 407.

STOP
THE COLLECTORS; make a loan from me on your salary at SIX PER CENT a year. No security. Confidential. Give your phone number in reply. Address C C 290 Tribune.

SALARY LOAN PROBLEM SOLVED—LOANS from $25 to $100 at 6% interest can be repaid in short time by working for me one evening a week. Address G H 582, Tribune, giving phone number for appointment.

SALARY LOANS ON PLAIN NOTE; LOW rates; easy payments; confidential.
NATIONAL GUARANTY CO.,
208 Temple Ct. Bldg., 7 Dearborn-st.

ANY HONEST PERSON MAY BORROW MONEY from us at 6% per annum; no commission. Phone Central 6150. W. W. GARDNER, Agent, 903 Rector Bldg., 9 to 5, or by appointment.

PRIVATE PARTY LOANS FOR HONEST PEOPLE AT 6% PER ANNUM ON PLAIN NOTE; NO COMMISSION; STRICTLY CONFIDENTIAL. Bank references given as to our standing; long established and reliable.
MASON FINANCIAL CO.,
134 MONROE-ST. ROOM 502.
Southwest corner Clark. Telephone 3516 Central.
PRESENT AD.—IT IS GOOD FOR MONEY.

$10 TO $50 LOANED SALARIED PEOPLE without security; easy payments, 8 per cent. $15 to $40 Dearborn-st. Phone Central 6791.

BOREE & COMPANY LEND MONEY confidentially to salaried people at lowest rates. $15 140 Dearborn-st.

IF HAVE $600 TO $1,000 LOAN TO REPUTABLE SALaried people at reasonable interest. Address B W 458 Tribune.

MONEY LOANED SALARIED PEOPLE WITHout security; easy payments. Offices in 63 principal cities. Employes' Credit Co., 123 La Salle-st.

LOANS AT CUT RATES ON SALARIES, ETC.
Everybody call. R. 350, 125 La Salle-st.

INSTRUCTION.

WANTED—LADIES TO LEARN HAIRDRESSing, manicuring, facial massage, electrolysis, or chiropody. We equip and place you in your own establishment or in good position in few weeks. Be independent. Investigate. Moler College, 435 Wabash-av.

CHORUS SINGERS—TO STUDY GOUNOD'S grand opera "Faust," to be given in October by the Illinois Conservatory. Fine opportunity for operatic stage training, dancing, fencing, acting, etc. Twelve good voices accepted free. Apply at once, 606 Kimball building.

CHICAGO LIGHT UNIVERSITY, 538 WELLS-st., makes it practicable for any industrious young man or woman of limited means to get an education in any branch or any profession—law, medicine, dentistry, pharmacy, engineering, architecture, etc:

MME. ANGELINA DEMARAIS,
TEACHER OF PIANO.
3204 PRAIRIE-AV.

SINGING — SPECIAL SUMMER EVENING courses for working people at reduced rates. Private instruction. Downtown school. Address A E 521, Tribune.

FIRST CLASS PIANO INSTRUCTION BY PUPIL of Prof. Leschetizky of Vienna; best opportunity for advanced players; moderate terms. HUGO TIECKELMANN, 534 Sheffield-av.

BUSINESS PREPARATORY HIGH SCHOOL, TRAINING IN LIBRARY BUSINESS WOMAN'S EXCHANGE, Atwood Bldg., sw. cor. Madison and Clark-sts. Tel. Main 1792. Day and evening.

RELIANCE MEDICAL COLLEGE—OFFICE 306 100 State-st., offers an unexcelled evening course in medicine and surgery at a reasonable cost to those ambitious of studying medicine.

THE BERLITZ SCHOOL OF LANGUAGES,
auditorium, Congress-st. entrance,
NEW BRANCH AT EVANSTON,
Davis-st. Chicago-av.

GREGG SCHOOL, 151 WABASH-AV. graduates in good positions. Phone Central 3726.

CORNET, VIOLIN, MANDOLIN, TROMBONE, all wind and stringed instruments taught; moderate rates. John & Tom Quinn, 315 State-st. Hal.

CHICAGO BUSINESS LAW SCHOOL, 303, 100 Dearborn-st.—A law school for business men. Opens Sept. 16; afternoon and evening sessions.

COMMERCIAL BUSINESS COLLEGE, 100 N. Wolcott-st.—A day and evening sessions. Tel. Cent. 2268. W. E. Harmon, W. J. Tinus, Principals.

ENGINEERING, DRAFTING, MATHEMATICS taught nights by practical engineers. Call or write Chicago Engineering College, Suite 20, 92 La Salle-st.

THE CENTRAL INSTITUTE, 40 RANDOLPH-st., prepares teachers for examination. Special work in Latin.

HOW CARD WRITING TAUGHT EVENINGS by professional; easy terms. Address X X 177, Tribune.

VOCAL LESSONS BY ONE OF CHICAGO'S BEST teachers at reasonable prices; hours arranged to suit. Address C T 538, Tribune.

DAYTIME PIANO PLAYING POSITIVELY taught any person in 10 to 20 lessons. Can be mailed free. CHRISTENSEN, 215 S. Western-av.

UNIVERSITY GRADUATE — TO WORK through a law or medical school by teaching evenings. Address A J 583, Tribune.

THE BERLITZ SCHOOL OF LANGUAGES,
auditorium, Congress-st. entrance,
NEW BRANCH AT EVANSTON,
Davis-st. Chicago-av.

GREGG SCHOOL, 151 WABASH-AV. graduates in good positions. Phone Central 3726.

CORNET, VIOLIN, MANDOLIN, TROMBONE, all wind and stringed instruments taught; moderate rates. John & Tom Quinn, 315 State-st. Hal.

CHICAGO BUSINESS LAW SCHOOL, 303, 100 Dearborn-st.—A law school for business men. Opens Sept. 16; afternoon and evening sessions.

COMMERCIAL BUSINESS COLLEGE, 100 N. Wolcott-st.—A day and evening sessions. Tel. Cent. 2268. W. E. Harmon, W. J. Tinus, Principals.

ENGINEERING, DRAFTING, MATHEMATICS taught nights by practical engineers. Call or write Chicago Engineering College, Suite 20, 92 La Salle-st.

THE CENTRAL INSTITUTE, 40 RANDOLPH-st., prepares teachers for examination. Special work in Latin.

HOW CARD WRITING TAUGHT EVENINGS by professional; easy terms. Address X X 177, Tribune.

VOCAL LESSONS BY ONE OF CHICAGO'S BEST teachers at reasonable prices; hours arranged to suit. Address C T 538, Tribune.

DAYTIME PIANO PLAYING POSITIVELY taught any person in 10 to 20 lessons. Can be mailed free. CHRISTENSEN, 215 S. Western-av.

UNIVERSITY GRADUATE — TO WORK through a law or medical school by teaching evenings. Address A J 583, Tribune.

FIRST CLASS PIANO INSTRUCTION—MODerate rates. ERNST KEMNIS, 367 Cleveland-av.

COMPETENT VOCAL TEACHER OFFERS PARtial scholarships to few taking Tuesday. Address A 207, Tribune.

WANTED—YOUNG MAN TO WORK THROUGH law school. Address C B 380, Tribune.

SINGING, DANCING, DRAMATIC ART, ETC.
137 La Salle-st., near Madison. P. J. RIDGE.

LEARN DRESSCUTTING AND DRESSMAKING at McDowell's School, 78 State-st., opp. Field's.

TELEGRAPHY—LEARN QUICKLY; HIGHEST wages. U. E. TEL. (W.), 88 La Salle-st. Rm. 52.

MAN YOUNG, EDUCATED, TO WORK through medical college. Address AJ 304, Tribune.

MAN — YOUNG, TO WORK THROUGH A DENtal college. Address A Z 80, Tribune.

LARKARING, CHEMISTRY; DAY OR EVENING instruction; laboratories. 1733 Monadnock Bldg.

SAFES.

THE ONLY GENUINE HALL STANDARD safes, fireproof, burglar proof, and second hand safes; largest manufacturers in the west. Quick delivery; prices right.
HERRING-HALL-MARVIN SAFE CO.
32-34 Dearborn-st.
Telephone Central 5827.

WE HAVE THE LARGEST STOCK OF NEW and second hand high grade safes on hand in the city. DONNELL SAFE COMPANY, 200-202 E. Washington-st. Tel. Main 2782. Established 1868.

LARGEST STOCK OF NEW AND SECOND hand safes, standard make and size; cash or time. SABATH SAFE CO., 188 Lake-st.

DETECTIVE AGENCIES.

McCUNE, 1234 FIRST NATIONAL BANK BLDG., reliable secret service; absolute results; strictly confidential. Tel. Cent. 6788.

ALEXANDER'S DETECTIVE AGENCY, 171 Washington-st. Expert work in all branches by experienced operatives. Tel. Main 3100.

MISS CORA M. THAYER PRIVATE DETECtive agency, 5104 Cottage Grove-av. Doug 2625.

CAMERAS, KODAKS, ETC.

ALL CAMERAS REPAIRED, DEVELOPING, printing, enlarging; high grade cameras and lenses a specialty. Dearborn Camera Shop, 66 Wabash-av.

EASTMAN 4 A. F. P. KODAK, $27.50. KODAKS and cameras rented or exchanged. Central Camera Co., 21 Adams-st.

CANDIES AND CHEWING GUM.

CONFECTIONERY, FINE BON BONS, AND chocolates, famous throughout the United States. Send for wholesale and retail catalogue. C. F. GUNTHER, Confectioner, 153 W. Jackson-st.

AUCTION SALES.

WILLIAMS, BARKER, SEVERN CO., 185-187 Wabash-av., general auctioneers. Sales at store every Wednesday and Saturday, 10 a. m. Furniture, carpets, gen. household goods. Tel. 2100 Cent.

MUSICAL INSTRUMENTS.

JULIUS BAUER & CO.
SEPTEMBER CLEARING SALE.
We will offer for the next thirty days a number of new Bauer pianos that will be discontinued from our catalogue. We have only a limited number of these pianos, and prospective piano purchasers should not miss this opportunity to secure one of these pianos at the prices we will offer them. We have them in walnut, mahogany, and oak cases. We also have a number of used pianos taken in exchange for new Bauer pianos, comprising Steinway, Chickering, Bauer, Hoffman, Kimball, and other makes, that must be sold to make room for our new fall stocks. Pianos to rent from $3.50 to $5 per month. One year's rent allowed toward the purchase of a new Bauer piano.
JULIUS BAUER & CO.,
230-232 Wabash-av.

An Easy Way to Finally OWN A PIANO

Select one of our Pianos for rental, and at the end of one year if sooner we will allow all money paid to apply on either the latest purchase price of piano rented or on any new piano in our stock.

THE JOHN CHURCH CO., 258-260 Wabash-av.

THIS WEEK'S SPECIALS IN SLIGHTLY USED pianos; best ever offered anywhere. A few are here listed:

17 uprights, all makes	$50-$125
Kimball, large size; bargain	130
Vose, large size; excellent tone	145
Steger, mah., neat design	150
Emerson, mah. case; practically new	165
Weber, large size, good as new	350
Knabe, slightly used; bargain	375
Steinway, slightly used	370

GEO. P. BENT.
Agts. Knabe and Estey Pianos.
Crown Building. 211-215 Wabash-av.

EXCHANGE YOUR PIANO FOR A PLAYER-PIANO.

We allow top value for pianos in such an exchange and offer the greatest variety of styles and prices for selection.

EASY TERMS IF DESIRED.
D. H. BALDWIN & CO.,
Manufacturers,
367-269 Wabash-av.

TWICHELL'S BARGAINS IN USED PIANOS—

$200 buys Steinway upright.	
$100 buys Chickering upright.	
$100 buys Harriman upright.	
$140 buys Kimball upright.	
$120 buys Emerson upright.	
$90 buys Vose upright.	
$50 buys walnut upright.	

Easy payments. Pianos to rent, $3.00.
J. O. TWICHELL, 231 Wabash-av.

ADAM SCHAAF.
147-149 West Madison-st., Corner Union-st.

We have about 200 upright pianos taken in exchange, of various makes, in first class condition, which can be purchased from $115 to $175 EACH.

Payments, $10.00 Down, $5.00 Monthly.
A HANDSOME STOOL AND SCARF FREE.

ADAM SCHAAF.

BARGAINS IN USED UPRIGHT PIANOS.
$150 buys Chickering & Sons, in fine shape.
$165 buys Kimball, nearly new.
$175 buys Adam Schaaf, fancy mahogany.
$190 buys Knabe, walnut case.
$210 buys Steinway, good as new.
$250 buys Knabe, nearly new.
$290 buys Steinway, large, splendid tone.
We also have a number of used pianos taken in exchange for new Bauer pianos, comprising Steinway, Chickering, Bauer, Hoffman, Kimball, and other makes, that must be sold to make room for our new fall stocks. Pianos to rent from $3.50 to $5 per month. One year's rent allowed toward the purchase of a new Bauer piano.
JULIUS BAUER & CO.,
230-232 Wabash-av.

HEALY MUSIC CO.'S PIANO SALE.
Account moving to larger quarters.
$125 for beautiful upright piano (very latest models).
$350 and up inside Self Player Pianos (cash or monthly payments).
$1.50 per month rents very choice Upright.
$10 and up for Regina Music Boxes.
$10 and up for Victor and Edison Talking Machines.
HEALY MUSIC COMPANY.
Now at 242 Wabash-av.

THE FOLLOWING PIANOS HAVE TO BE SOLD for storage charges without exception to the first comer:

1 electric player, formerly $650, now $300.	
1 Mansfield oak upr., formerly $400, now $200.	
1 Cook walnut upr., formerly $450, now $200.	
1 Mosenthal mah. upr., formerly $375, now $170.	
1 Nelson oak upr., formerly $375, now $170.	

Chicago Storage Co., 624 W. Madison-st.

SCHULTZ OFFERS:

1 Steinway...$125	1 Hallet & Davis...$120
3 Chickerings...$135, 145	1 Emerson 85
1 Knabe 125	1 Vose 85
1 Vose & Sons 125	And other makes from
1 Briggs 60	$65, $75, $85 up. Pay-
1 Kingsbury 100	ments $3 per month.

SCHULTZ, 569 W. Madison-st.
Cor. Ogden-av.

SEPTEMBER BARGAINS—
Fine cabinet grand piano, cost $125. Sale price, $75.
Small upright piano, $67.
New Eastern upright pianos, $172.
Square pianos, $15 up; $30.
Organs, $15, $20.
Story & Clark pianos, special prices.
Story & Clark Piano Co., 304-306 Wabash-av.

PIANO BARGAINS. PIANOS.
CHASE BROS. [original Chase], Hackley & Carlisle pianos, a few DEALERS' SAMPLES now will sell at special reduced prices. Cash or easy payments. Wholesale warerooms.
CHICKERING-CHASE BROS. CO.
$11-$13 Wabash-av. Near Jackson-blvd. Take elevator.

50 SLIGHTLY USED BUSH & GERTS PIANOS from Bush Temple Conservatory, at 1-3 to 2-5 discount for the next ten days. Regular in perfect condition. Guaranteed $2, $4, $5 per month. Rent allowed if purchased.
Bush & Gerts Piano Co.,
Bush Temple of Music.

TWO STEINWAY UPRIGHTS, ONE MASON & Hamlin upright, two Weber uprights, one Schmer upright, three Kimball uprights, $100 up; terms, payments.
STEGER & SONS PIANO MFG. CO.,
235 Wabash-av., N. W. cor. Jackson-blvd.

FOUR INSIDE PIANOS, DISCONTINUED styles, that regularly sell at $700, choice of Oak or Mahogany at $280, $315, $328, $360. Fully warranted; payments.
STEGER & SONS PIANO MFG. CO.,
235 Wabash-av., N. W. cor. Jackson-blvd.

OUR PIANOS AT $3.00 PER MONTH RENTAL equal pianos offered in other stores at $5.00 per month.
They are all standard. Rent allowed if purchased.
STEGER & SONS PIANO MFG. CO.,
235 Wabash-av., N. W. Cor. Jackson-blvd.

$125 AND $135 EACH—FINE NEW EASTERN made upright pianos, in all the natural fine figured woods. Payments $5.00 monthly. A handsome stool and scarf FREE.
ADAM SCHAAF.
147-149 W. Madison-st., corner Union-st.

ONE ODD, SMALL GRAND, TO CLOSE AT ALmost the price of an upright.
This is a very small mahogany grand of high grade and musical quality. The irregular stock we will close it at once at snap price.
LYON & HEALY, Adams and Wabash.

$100 SAVED ON THIS PIANO! HOW?
Why, I spent 5c carfare and 20 min. time to Go to Reichardt Piano Co., on 40th-av. Milwaukee-av., where prices are small.
It's a pleasure to deal there. E. Z. payments.

SAVE MONEY AT STARCK'S THIS WEEK; bargains in second hand pianos to make room for new stock; Kranich & Bach, Steinway, $100; payment, $3 per month.
STARCK PIANO CO., 304-306 Wabash-av.

WE HAVE SEVERAL FISCHER PIANOS, REnted from rental; good as new; your choice of cases, at $205.
LYON & HEALY, Wabash and Adams.

NO PAYMENT DOWN; PAYMENTS $4 AND $5 per month; bargains this week to make room; Knabe mahogany case, nearly new, $290. P. A. STARCK PIANO CO., 304-306 Wabash-av.

HIGH CARD WRITING TAUGHT EVENINGS by professional; easy terms. Address X X 177, Tribune.

LESSONS BY ONE OF CHICAGO'S BEST artistic teachers at reasonable prices; hours arranged to suit pupil. Address C T 538, Tribune.

PIANO PLAYING TAUGHT EVENINGS; terms reasonable; lessons at residence; used not to exceed one year; a musician.
LYON & HEALY, Wabash and Adams.

THE ARTISTIC HENRY F. MILLER GRAND and upright pianos sold only by the old reliable firm, CHAS. THEARLE & CO., 653-st. and Stewart-av. Phone Wentworth 851.

FOR SALE—NEW VOSE PIANO; MUST BE sold this week; leaving city; will sacrifice; no dealers need apply. 200 Eastwood-av., Ravenswood.

TO RENT—GOOD UPRIGHT PIANO TO CARE-ful and responsible party; $2 50 monthly. King Piano Co. 271 Wabash-av.

$100, "EVERETT" UPRIGHT, EBONY FINISH; in extra good condition, fine interior and exterior.
LYON & HEALY, Wabash and Adams.

A. B. CHASE PIANOS ARE THE BEST AND sold only by Grosvenor, Lapham & Company, 5th floor of the Fine Arts Building, 203 Michigan-av.

FULL SIZE WHEELOCK PIANO; OAK CASE; plain in design; $235.
LYON & HEALY, Wabash and Adams.

UP ONE FLIGHT SAVES $100; 3 USED PIANOS, $50 each; 3 at $75; all makes. ALBERT BRANCH, 2d floor, 271 Wabash-av.

$65 TAKES $400 UPRIGHT PIANO; CASH OR TIME. 229 E. 39th-st.

FOR SALE—FINE TONED $25 MANDOLIN FOR $10. Address W 500. Tribune.

DANCING SCHOOLS.

LARGEST PRIVATE SCHOOL IN THE WORLD. WALTZ, TWO STEP AND ALL FASHIONABLE DANCING taught privately (success or no pay). [No failures.] Miss Frances Day, PROF. RIDGE. 137 LaSalle-st., near Madison. Call for circulars.

WALTZ, TWO STEP, REVERSE GUARANTEED. Buck, jig, and skirt dancing a specialty. Miss Leola Thornton School of Dancing. People's Institute, Van Buren and Leavitt-sts.

KRETLOW'S SCHOOL FOR DANCING AND DEportment begins Thursday, Oct. 3. Send for circular. 401 Webster-av. Ph. Lincoln 1432.

DANCING—WALTZ, TWO STEP, STAGE DANCing, chorus work; quick results; classes, $2 monthly. Prof. Hirsz, 492 W. 22d. Van Buren-st.

MUSICAL.

WANTED, HIGH CLASS AMATEUR SINGERS and players, musical club starting this week. Reasonable; A 1 inducements. Address X 582, Tribune.

SITUATION WANTED — AS ACCOMPANIST to voice teacher; excellent references; splendid sight reader; experienced; salary reasonable. BERTHA SNIDER, 4042 Michigan-av.

FIRST CLASS VIOLINIST AT LIBERTY—ORchestra or solo work. Address C 87, Tribune.

HIGH GRADE VOCAL AND PIANO INSTRUCtion. Will call. Address X 545, Tribune.

TRUSSES, DEFORMITY APPARATUS.

DR. WOLFERTZ CO., SPECIALISTS, 60 5TH-av., expert truss fitters; rupture and deformities positively cured with our latest appliances. trusses, elas. stockings, abd. supporters, etc. Sun. 9-12 a. m.

BICYCLES AND MOTORCYCLES.

WANTED—50 GOOD SECOND HAND WHEELS at once for country orders; bring wheels and get our cash offer. Mead Cycle Co., 22-25 N. Clinton-st.

OPTICIANS.

SPECTACLES, EYEGLASSES—EXAMINATION free of charge. artificial eyes. Established 1864. L. MANASSE, Optician, 33 Madison [7th Bldg.]

MACHINERY.

MACHINERY.
BIDWELL ELECTRIC COMPANY.
Motors and generators for lights or power; compressors and refrigerating machinery and ice plants from 1 to 75 ton capacity by the carbonic gas refrigerating system [under the Bidwell patents no ammonia used]; also air compressors. We will guarantee satisfaction and delivery within reasonable time. Send for estimates and booklet of information. Bidwell Electric Co. Assets over $100,000.00. No debts.
Telephone Main 4244. Office and salesroom, 133 S. Clinton-st. Work, Chicago Heights, Ill.

FOR SALE—CHEAP—CORLISS ENGINES.
1 16X36X42 VILTER CROSS COMPOUND.
1 24X48 ALLIS L. H. GIRDER FRAME.
1 22X42 BATES L. H. GIRDER FRAME.
1 22X42 ALLIS L. H. HEAVY DUTY.
1 30X60 HASS L. H. GIRDER FRAME.
PFANNMUELLER ENGINEERING CO.,
Suite 1134 First National Bank, Chicago.

FOR SALE—AT LOW PRICES, LATHES, PLANers, shapers, drills, milling machines, boring mills, screw machines, gear cutting machines, presses, etc., new and second hand.
Send for complete list.
Will make liberal terms of payment to reputable parties. Marshall & Huschart Machinery Co.,
62 S. Canal-st.

ACCURATE DIES, TOOLS, MODELS, NOVELties, punch press work, and hardware specialties; we make anything and make it right; 500 round and square dies from 14 in. to 1-8 in. in stock. Auto Machine Shop Co., 214-16 S. Clinton-st., Chicago. Ill. Tel. Harrison 6007.

FOR SALE—1 150 H. P. SUBMERGED FLUE vertical boiler [new], good for 150 lb. steam; 1 125 h. p. and 75 h. p. fire box boilers.
JOHN GUBBINS,
Room 313, 84 La Salle-st. Main 5087.

COMPLICATED AND DIFFICULT DIES AND tools, heavy punch press and shear works; accurate machine and novelty construction; things you can't get through with them. Multi-Vending Co., 198 S. Clinton-st.

FOR SALE—1,000 MOTORS AND DYNAMOS. We repair all makes. We rent machines for temporary purposes. Guarantee Electric Co., 153 S. Clinton-st.

SECOND HAND BOILERS—1 12, 1 50, 1 75, 1 100, horse power; 1 double marine firebox boilers; we repair all kinds of boilers. Page Boiler Co., 14-18 Larrabee-st.

FOR SALE—AT A SACRIFICE, FOUR STEEL boilers, 80 lbs. pressure, 60 in. x 17 ft.; in good order.
BENJ. ROSENBERG,
150 Jackson-blvd.
Har. 2800.

WE BUY, SELL, AND REPAIR STEAM PUMPS, air compressors, and engines of all makes.
FURNESS BROS. CO., Tel. Monroe 700.
28 N. Desplaines-st., Chicago.

MOTORS AND GENERATORS REPAIRED AND rebuilt. Repair work of all kinds. FRANKLIN ELECTRIC CO., 224 S. Clinton-st. Tel. Har. 3559.

MOTORS—ALTERNATING CURRENT, ¼ TO 5 h. p.; buffing lathes and direct connected blowers. Globe Electrical Co., 6340 Jackson Park-av.

ENGINES — 18X20, 16X30, AND 14X18; 72X18 fly boiler; frt. elevator; heaters, blowers, etc.
A. L. DAWSON, 29 W. Washington-st.

SWITCHBOARDS, PANEL BOARDS, STEEL or wood cabinets for light and power; also coils. Cuthbert Elec. Mfg. Co., 106 S. Clinton.

GAS AND GASOLINE ENGINES—BOTH USED and new; all sizes; many makes. COLBORNE MFG. CO., 23 Indiana-st. Tel. No. 1000.

BARGAIN IN ELECTRIC MOTORS AND SUPplies. We buy and sell motors of the electric line. Amber Elec. Co., 60 W. Monroe-st. Main 1733.

FOR SALE—16X16 BALL AUTOMATIC ENgine; lot of other engines and steam pumps. The E. H. Wachs Co., 168 Indiana-st.

SPECIAL MACHINERY, PRESSES, DIES BUILT to order. General machinery repairs. Joseph Wishart Machine Works 65 S. Canal-st. Main 8.

SPECIAL MACHINERY—DIES, TOOLS AND patterns to order. Tel. Monroe 1819. HOEFT & MOORE, Indiana and Franklin-sts.

TWO FLORIDE BOILERS, IN GOOD CONDItion; will sell cheap. Apply at hotel office. 148 South Halsted-st.

FOR SALE—JUNDIC INCLOSED ARC lights, 100 hours, 110 volts; direct current; brass types. Address A 94, Tribune.

FOR SALE—ONE JOB LOT OF WASHING MAchines; fully guaranteed by the manufacturer. HEALY MUSIC COMPANY.
Now at 242 Wabash-av.

FOR SALE — CHEAP — COMPLETE STEAM laundry outfit; also 700 lamp dynamo and boiler. HUFMEYER, 1800 Meldrum-av.

FOR SALE—H. P. GASOLINE ENGINE, GOOD condition; can be seen running; immediate delivery. Address X X 184, Tribune.

FOR SALE—SECOND HAND BILLIARD AND pool tables. We rent tables with privilege of buying. THE BRUNSWICK-BALKE-COLLENDER CO., 263 and 265 Wabash-av.

BOATS, YACHTS, ETC.

LET US ESTIMATE ON YOUR MOTOR BOAT or launch; new factory, perfect equipment, superior construction, winter storage; starting hands. We offer a bargain, a 35 ft. speed launch, 20 h. p. motor, in storage and ready for use. C. W. Irving Park-blvd. and Wicker Park Road.

FOR SALE—BY OWNER, LAUNCH, NEW 1907, 24 ft. over all, 7 ft. beam, 2 cylinder, 4 cycle, 7 h. p. engine, 20 ft. BY 5 FT. LAUNCH, NEW 1907, at less than half price; demonstration given. CLASON, 2447 W. 63th-st.

IRON FENCING.

IRON FENCING—
40 cts. a foot and up buys iron fencing from largest and cheapest iron fence factory in the world; over 100 designs to select from. Illustrated catalogue free. Write us. BONDY WIRE AND IRON WORKS, Sales department and sample rooms, 512 Hartford Building, 144 Dearborn-st. Phone Cent. 2518.

FREIGHT FORWARDERS.

REDUCED PRICES FOR THE SHIPMENT OF household goods to the Pacific coast.
JUDSON FREIGHT FORWARDING CO.,
109 LAFAYETTE BUILDING.
TELEPHONE CENTRAL 4249.

TYPEWRITING AND TRANSLATION.

TYPEWRITING, REVISING MANUSCRIPTS, translating French and German; club papers a specialty. Address C 94, Tribune.

WANTED—COPYING STATEMENT, MS.; WORK called for and delivered. Address C 72, Tribune.

POSTAGE STAMPS, COINS, ETC.

STAMPS AND COLLECTIONS BOUGHT AND sold. P. M. Wolsifer, 401 Ft. Dearborn Bldg.

BOUGHT—UNCANCELED POSTAGE STAMPS. Room 158, 109 La Salle-st. Kappes & Eckel.

FURNACE AND STEAM HEATING.

FOR SALE—FURNACE; ONLY USED 3 months, and in good condition. Chicago Beer Pump Co., 108 S. Franklin.

MISCELLANEOUS.

WANTED—FOLDING CANDY CASE, SUCH AS cracker salesmen use, cheap, in some order. Address D F, Tribune.

HORSES AND CARRIAGES.

FOR SALE—$175 BUYS OUTFIT; A PERFECTly safe, city broken bay horse, 15¾ hands, good traveler and fearless; also runabout and harness; all complete; nearly new, used only short time. Have no further use; will sacrifice. Call 3822 Wabash-av.

SPECIAL FALL SALE STABLE BLANKETS, street blankets, fur and plush robes, sponges, chamois, brushes, curry combs, whips, regardless of cost. Western Robe Mills, 147-149 W. Van Buren.

BARGAINS—USED R. T. SURREY, $90; RUNabouts, $40-$45; top wagon, $65; open wagon, $75. Special 10 $75; brougham, $126; rockaway, $75. Special 10 per cent discount on new surreys and runabouts. WERTZ & THIELE, 573 S. Ashland-av.

FOR SALE—A BEAUTIFUL SPOTTED RIDING and driving pony, age 6; height 53 inches; weight 775; stylish; very gentle and sound; also new vehicle to match. 505 Chamber of Commerce Building.

FOR SALE—ELEGANT TOP GLASS WAGON, horse, and harness, suitable for laundry, cleaning and dyeing, florist; sacrifice price; cost $460. GOODMAN, 88 S. Halsted.

FOR SALE—ONE DOUBLE STEATED CHICAgo surrey; one Studebaker runabout; in good condition. Duffin Iron Works, 40th and Wentworth-av.

FOR SALE — 20 DRAFT AND BUSINESS horses; also one first class driving horse. Feed Store, 966 W. Chicago-av.

FOR SALE—FINE STEEL GRAY HACKNEY gelding, stanhope and harness; good saddler; cheap; owner going abroad. Phone North 222.

FOR SALE—2 GOOD TEAMS. 1 BLACK TEAM, 1 gray team, 2 new brick wagons; reasonable. 616 Milwaukee-av., rear house 1st flat.

FOR SALE—A TEAM OF BAYS, 8 YEARS OLD; FAST; PERFECTLY MATCHED; BOTH SOLE. CHEAP. McGUIRE, 483 S. NORTH-AV.

FOR SALE—SPANISH HORSE, HARNESS, AND Studebaker extension top rubber tire surrey; bargain; sell separate. 121 Iowa-st., near Hoyne.

FOR SALE—SWELL TWO SEAT TRAP; coach gear. Geo. Cook, 504 Oakley-blvd.

$110 BUYS 1,050 LB. SORREL HORSE, RUBber tire Stanhope, harness. 3121 Michigan-av.

$65—GENTLE FAMILY HORSE, RUBBER TIRE runabout, and harness. 3131 Forest-av.

NEED AUTO ROOM; WILL SELL TOP STANhope and driving wagon. 6927 Perry-av.

CALL AT 5401 WABASH-AV. IF YOU WANT TO buy a horse for $25.

SELLING OUT TRAP, SURREY, GODDARD, runabout, stanhope, and carts. 419 W. 69th-st.

DRESSMAKING—MILLINERY SCHOOLS.

COPYING, DESIGNING, DRESS CUTTING, dressmaking, and ladies' tailoring taught from start to finish. Our cut, suit, shirt waist and skirt patterns cut to fit you; verbal instruction given; you make your dressmaking easy. Modern Dress Cutting School, 76 State-st., Field's Dowell Cutting School, 76 State-st., Field's Stores. Night school Monday, Wednesday, and Friday evenings. Only $1 per week. Phone Central 5623.

VALENTINE'S SELF-CALCULATING SYSTEM is the only system teaching strictly up to date methods in cutting, designing, dressmaking, and ladies' tailoring. Write or call for free circular. Try our cut to measure patterns. Evening school now open. Only $1.00 per week. VALENTINE'S LADIES' TAILORING COLLEGE, 86 State-st., and 557 N. Clark-st.

PATERSON SCHOOL OF MILLINERY DESIGN. Our special courses teach you to design and make your own hats or prepare for business. Positions for graduates. Our school endorsed by leading milliners. Suite 611, 6 Madison-st., cor. Mich.

MADAM HUNT'S MILLINERY SCHOOL—BEST in city; positions furnished; indorsed by leading wholesale houses. 1 Masonic Temple.

EMPIRE SCHOOL OF MILLINERY—OLDEST and most reliable in city; earn money while learning; position when competent. 309 & 20 State-st.

PARIS MILLINERY SCHOOL—BEST IN CITY; positions for graduates; trimming a specialty. R. 631 Stewart Bldg., 92 State-st.

DIGOUT'S SYSTEM—CUTTING SCHOOL FOR ladies' and children's clothing. 271 Wabash-av., Room 6, 2d floor. Tel. Harrison 1458.

KEISTER'S LADIES' TAILORING COLLEGE, 4047 Drexel-blvd.; finest equipped in city. Call or write for free catalogue. MARIE BALLEW, Mgr.

MME. BLESSE'S MILLINERY SCHOOL; 25 years' experience; positions furnished; night classes; Dearborn-st. block west of Field's.

ST. TAYLOR'S SCHOOL OF DRESS CUTTING and Tailoring. Patterns cut to measure. MRS. A. WINKLEBLECK, 30 State-st. Room 300.

DIGOUT'S SYSTEM—CUTTING SCHOOL FOR ladies' and children's clothing. 271 Wabash-av., Room 6, 2d floor. Tel. Harrison 1458.

RAILWAY TIME TABLES.

WESTERN ROADS.

*Daily. §Sunday. †Ex. Saturday. ‡Ex. Sunday. ‖Ex. Monday.

Chicago, Milwaukee and St. Paul Railway.

City ticket office, 95 Adams-st.; phone Harrison 7242. Automatic 56. Passenger Station, Adams and Canal sts.; phone Main 212. Western Ave. Station, Austin and Western Aves.; phone Humboldt 600.

Leave.		Arrive.
† 7:45 am	Janesville, Madison	† 1:05 pm
† 8:05 am	Janesville	† 5:32 pm
† 9:20 am	Elgin, Rockford, Janesville	† 3:32 pm
† 8:15 am	Rockford	† 10:... am
	Day Express—Milwaukee, St. Paul	† 9:45 pm
† 9:00 am	Rockford	† 11:15 am
† 9:00 am	Wausau and Tomahawk	† 9:35 am
†11:30 am	Wausau, Madison	† 9:35 am
†11:30 am	Beloit	† 5:32 pm
* 9:20 am	Milwaukee and Waukesha	† 1:05 pm
† 1:00 pm	Elgin, Rockford, Janesville, Beloit, Rock Island, Dubuque, Cedar Rapids	† 1:05 pm
† 1:00 pm	Milwaukee, Waukesha, Ripon, Berlin, Oshkosh, Beaver Dam	† 1:05 pm
† 3:00 pm	Milwaukee, Madison, Beloit	†

WHEAT SHOWS FIRMER TONE

Stimulants Bad Weather Northwest and Strength Abroad.

CORN VALUES LOSE GROUND.

Heavy Receipts and Favorable Climatic Conditions Prompt Selling.

Operations in the local grain and provision pits will be suspended today because of the special charter election. Business in all other domestic and foreign markets will be uninterrupted.

In a session devoid of notable feature, wheat yesterday displayed a stronger undertone, ruling firmer from start to finish, although much of the day's best showing was lost through the usual preholiday realizing. News influences, as a whole, favored the market optimists, but the narrow trade shaded the benefit that might be expected from them in a broad, active market. Final quotations showed net advances of 5/8c for the current month, 1/2@5/8c for December, and 5/8@3/4c for May.

Higher prices at Liverpool, comparatively light world's shipments last week—8,080,000 bu, against 10,352,000 bu the corresponding period last year—a decrease of 1,416,000 bu in the supplies on ocean passage, and unsettled conditions in the northwest were foremost among the factors which worked for a stronger start. Offerings were tightly held until the market had been given a good boost, and it was not until late in the session that the longs dealt out the grain in burdensome quantities.

Big Cash Sales Reported.

Another strengthening influence was the reported sales of 500,000 bu red winter here late on Saturday. Export talk was mixed, some interests declaring that good business was steadily being worked, others holding the foreigners were not doing much. All the principal markets of continental Europe displayed soundness, and English markets reported good inquiry from Germany. Minneapolis wired that mills were active, many of the country grinders working day and night to catch up with their orders. Encouraging four talk also came from the southwestern centers, where the cash markets ruled strong.

Bullish Cast to Canadian News.

As the session progressed advices from the Canadian northwest took on additional bullish color. Some of them were sensational in tenor. Snow in Saskatchewan and western Manitoba was reported, and temperatures generally were at dangerously low marks. Premier Roblin estimated that the crop of northwestern Canada would be between 65,000,000 and 70,000,000 bu, and that unless the weather took a quick turn for the better conditions would be much worse. Rains were said to be injuring the quality of the grain in North Dakota. Receipts at Duluth and Minneapolis were 526 cars, against 782 cars the similar day in 1906. Winnipeg received only 38 cars, against 334 cars last year. Minneapolis wired that the run of spring wheat probably would begin to show larger this week.

A cable from Buenos Ayres was to the effect that there would be an increase of 5 per cent in the Argentine yield over last year, whose crop was officially estimated at 156,200,000 bu, the exportable surplus being about 100,000,000 bu. The visible supply statement showed a decrease of 1,847,000 bu, against an increase of 1,029,000 bu the similar time in 1906. Local receipts were 246 cars, against 86 a year ago, the estimate for tomorrow, including today's inspection on all roads, being 368 cars. Of the total world's shipments last week, America contributed 4,184,000 bu. Russian shipments were 1,416,000 bu smaller than those of the week before.

Weather Aids Corn Bears.

Influenced by generally fine weather throughout the belt and by the heavy movement to this market, holders of corn pressed the market hard, prices quickly sinking more than 1c from the previous close. The firming tendency in wheat had the effect to lessen the general pressure, but heaviness hung over the market all day. The close showed net declines of 1/2c for September, 3/4c for December, and 5/8@3/4c for May.

The break in prices resulted in the working of good business for export direct from Chicago, and there was a big demand at the cash tables for domestic account. Arrivals here were 924 cars, against 896 estimated, and compared to 796 received a year ago. The estimate for tomorrow, including general inspection today, was 750 cars. The visible supply statement showed an increase of 53,000 bu, compared to a gain of 1,000 bu the corresponding day in 1906. World's shipments last week aggregated 3,534,000 bu, compared to 3,086,000 bu a year ago, America contributing 390,000 bu. The Danubian countries shipped 1,056,000 bu of the total.

Oats Extremely Dull.

Extreme dullness characterized the trade in oats, and prices ruled lower, more in sympathy with the weakness in corn than from any heavy direct pressure. The current month was relatively stronger than the deferred futures. Weather was generally favorable for moving the grain, and receipts here were large at 502 cars, of which 12 graded contract, against 435 expected. The estimate for tomorrow, including today's inspection, was 466 cars. Prices at the sample tables were weaker, the shipping demand being disappointingly light. The visible supply statement showed an increase of 795,000 bu, against a gain of 960,000 bu a year ago. Final pit prices showed 1/2c higher for the current month, 3/4@7/8c weaker for December, and 1/2c lower for May.

Provision List Is Firm.

Notwithstanding that western receipts of hogs materially exceeded those of the corresponding period last year, the provision market displayed a firm undertone throughout. Trade was light, without notable feature. Scattered longs were the principal sellers, their offerings being readily absorbed by shorts and packing interests. The packers were good buyers of the nearby months, being influenced by the continued good cash demand for manufactured products. Final prices showed 2 1/2@5c higher for pork, practically unchanged for lard, and unchanged to 2 1/2c firmer for ribs. Estimated local hog receipts for today were 20,000. Men close to the general provision situation believe that the cash demand will assume much more important proportions, holding that stocks are light in all directions. They believe that January products are destined to reach a materially loftier level.

September Rye Shorts Cover.

Shorts in September rye bid up the price 1 1/2c in their efforts to cover. There was a good demand for cash rye, with offerings moderate and prices higher. September sold at 91c and closed at 90 3/4c bid. December closed at 90c bid and May at 91c bid. No. 2 sold at 89 1/2@91c, No. 3 at 86@88c, and no grade at 77c f. o. b. Receipts were 20 cars.

Barley was in larger supply and prices were off 1c to 3c. Malting grades ranged at 80@92c, feed 70@80c, and screenings 50c to 75c. Receipts were 77 cars.

Flaxseed prices were without change. No. 1 northwestern closed at $1.25, No. 1 southwestern at $1.15, and rejected northwestern at $1.11@1.15. Minneapolis receipts were 44 cars, Duluth 5,343 bu, and Chicago 1 car.

Timothy seed was easy. September closed at $4.60 bid and $4.80 asked, and October at $4.35. Country lots ranged from $4.00 to $4.60.

Clover seed was dull. October closed at $16.25; cash lots, $12.00 to $15.00.

Range of Active Futures.

WHEAT.

	Open.	High.	Low.	Sept. 16	Sept. 14
Sept	95	95¼	94½	94⅝	94⅞
Dec	99⅝@99⅝	99⅝@99⅝	98	98⅝@99	99⅛
May	1.04⅝@1.04⅝	1.05⅝@1.05⅝	1.04⅜	1.04⅝	1.04⅝@1.04⅝

CORN.

Sept	50	50¼	50	50⅜	50⅝
Dec	55⅞@56	56⅜	55⅞	56⅝	57⅛
May	56⅛@56⅜	57⅛	56⅛	57⅛@57⅜	56⅞

OATS.

Sept	53	53¼	52⅝	52⅞	52⅝
Dec	51⅝@51⅝	51⅝	51⅛	51⅜@51⅝	52
May	52¼@52¾	53	52¼	52¾	53

MESS PORK.

Sept				15.37½	15.35
Oct	15.45	15.47½	15.45	15.47½	15.45
Jan	15.50	15.52½	15.50	15.50	15.48

LARD.

Sept				8.92½	8.92½
Oct				9.02½	9.02½

INTERESTING TRADE GOSSIP ON 'CHANGE.

A much better demand for No. 2 red winter wheat was reported on all sides here, and large sales were said to have been consummated late Saturday and yesterday. The price paid was about 1c under December, c. i. f. Buffalo. Bids for red winter wheat were stronger, and some of the cash men were of the opinion that a healthy volume of this variety would be worked in the next few days. No. 2 hard was in excellent demand and prices were a shade firmer relatively. For fancy No. 3 red and No. 4 red higher prices were obtainable—4c and 5 1/2c under December, respectively—but for heating wheats the market was distinctly weak on account of the warmer weather. Outside markets were firm and higher, with the exception of the Minneapolis cash market, which turned weak near the close. No. 1 northern being offered at 1 1/2c over December, as against 2@2 1/2c over early. Buyers there were inclined to pick their wheat. Duluth reported an active demand for both No. 1 northern and durum wheat. September durum there was 87 1/2c and No. 1 88 3/4c. Eight loads of Duluth No. 1 northern were reported sold at 15 3/4c over Chicago December c. i. f. Buffalo. St. Louis reported No. 2 red up 1 1/2c and No. 4 red up 4c. Bids for hard winter via the gulf were said to be the highest on the crop. New York reported a moderate export demand. Cash corn prices here were sharply lower, but large sales were made at the decline, including a considerable quantity for export. Values were 1@2 1/2c lower. The decline checked the country sales, although overnight acceptances were liberal in some instances. There was a fair demand for mixed corn for export and a sharp domestic inquiry for yellow corn. The east is not taking oats quite as freely as a few days ago, and sales were moderate, with prices 1/2@1c lower. Local sales reported were 685,000 bu wheat, 455,000 bu corn, and 150,000 bu oats. The seaboard reported sales of 192,000 bu wheat and 160,000 bu corn.

Advices from Liverpool and London forwarded to George Denniston by Melady & Co. of Toronto were bullish. The gist of the letters was to the effect that Europe must have our wheat, owing to the poor prospects in other competitive countries. One of the letters quoted an Odessa cable as saying: "We consider the crops lost. Inland millers are paying 2 shillings above your prices. The only exception is Kherson, where two months' shipments are still possible." Light shipments are expected from Russia, and a big advance was predicted. The Liverpool advices said Russian and Canadian reports were bad, but that the Russian news was the most serious, with prices in that country jumping every day. In regard to corn, it was stated that Plate, Russian, and Danubian offerings were light.

Lake, Knight-McDougal, Roberts, Logan-Bryan, and Pringle were good buyers of wheat early. On the advance Bartlett-Frazier, Gillett, Barrell, and Brosseau were good sellers. Logan-Bryan, Bartlett-Frazier, Pringle, Cudahy, Comstock, Barrell, and Love were the leaders in the buying of corn on the break. Marfield was a large seller and early there was general selling of long stuff. Lamson, Northern Grain, Farnum, and scattered cash houses sold oats. Friedman, Buckley, Crighton, and Roberts led the buying. Individual operations in provisions were not conspicuous. Packers were apparently letting the market take care of itself.

"Fully 90 per cent of the local professional crowd are bullish and long wheat," said J. F. Jackson. "They are buying wheat on the sales of durum, hard winter, and Manitoba wheats for export. They ignore the heavy stocks of soft winter wheat, which is commanding such exorbitant charges for carrying it, but which they will get on delivery, and for which the demand is poor in proportion to the quantity available. The spring wheat movement is slowly increasing and the hedging of that crop is starting. Wheat around the dollar mark looks toppy. The short interest has been reduced to a minimum."

World's wheat and corn shipments, with comparisons, follow:

WHEAT.

	Last week.	Prev. week.	Last year.
American	4,184,000	4,144,000	4,952,000
Russian	1,392,000	2,818,000	2,592,000
Danubian	832,000	648,000	1,904,000
Indian	604,000	1,848,000	56,000
Argentine	424,000	648,000	200,000
Australia	368,000	384,000	416,000
Austria-Hungary	.....	.....	40,000
Various	216,000	252,000	112,000
Totals	8,080,000	11,056,000	10,352,000

CORN.

American	390,000	870,000	796,000
Russian	341,000	268,000	16,000
Danubian	1,056,000	754,000	80,000
Argentine	1,747,000	1,251,000	2,185,000
Totals	3,543,000	3,145,000	3,886,000

Contract stocks of wheat in local public elevators increased 281,250 bu last week. Corn increased 27,367 bu and oats 47,477 bu. Comparative contract stocks follow:

Wheat—	Sept. 14.	Sept. 7.	Sep. 15, '06.
No. 1 hard	9,363	9,363	122,421
No. 2 hard	1,029,904	1,030,404	644,046
No. 1 red	44,574	44,574	107,502
No. 2 red	10,796,065	10,897,842	7,925,020
No. 1 northern	51,146	68,620	89,289
Total	11,931,532	11,750,263	8,738,278
Corn	172,615	135,248	86,182
Oats	190,938	43,461	814,718

A good domestic demand for wheat is expected shortly from sections where the crop was light and supplies are greatly diminished. Southeastern millers are already inquiring for wheat, and while no sales in this direction have been reported well posted shippers think it will be a matter of but a short time before the domestic millers, particularly in Kentucky and Tennessee, will take hold freely.

The wheat crop in the state of Washington, which was one of the largest ever raised, is said to be suffering greatly as a result of the heavy rains which have been almost incessant for the last four weeks. The greater part of the crop has been cut and is in the shock. The price of hay at Seattle has advanced from $14 to $26 in the last few weeks.

Sales on the call were: Corn—No. 3, September, 5,000 bu at 58 3/4c transmissisippi; No. 3 yellow, September, 14,000 bu at 61 3/4c transmissisippi, 46,000 bu at 62 1/2c Illinois proportional; No. 3, October, 10,000 bu at 58 1/2c transmissisippi. Oats—No. 3 white, September, 3,000 bu at 47 3/4c transmissisippi; No. 3 white, October, 4,500 bu at 48 3/4c Illinois proportional.

Exports of provisions last week, with comparisons, were:

	Last week.	Last year.
Pork, brls	2,800	3,360
Lard, lbs	9,015,000	10,383,000
Meats, lbs	22,172	10,976

The visible supply of wheat decreased 1,847,000 bu last week. Other grains increased as follows: Corn, 83,000 bu; oats, 795,000 bu; rye, 93,000 bu; barley, 626,000 bu.

Closing prices for wheat in foreign markets were: Liverpool, 7/8@1 3/4d higher; Paris, 1/2@3/4c off; Antwerp, unchanged; Berlin, 3/4c up; and Budapest, 1/4c higher.

Estimated receipts for tomorrow are: Wheat, 368 cars; corn, 753 cars; oats, 466 cars; rye, 9 cars; barley, 36 cars; hogs, 20,000.

Supplies of breadstuffs on ocean passage decreased 1,056,000 bu last week, and corn decreased 357,000 bu.

Charters were made for 150,000 bu wheat at 1 1/2c to Buffalo and 200,000 bu corn at 1 3/4c.

Deliveries on September contracts yesterday were 120,000 bu wheat.

Jan	8.62½	8.65	8.62½	8.65	8.65

SHORT RIBS.

Sept	.....	.....	.....	8.42½	8.40
Oct	8.62½	8.62½	8.62½	8.52½	8.50
Jan	8.00	8.00	8.00	8.00	8.00

Grain Inspection.

	No. 2 or better.	Standard.	No. 3.	Lower grades.	Total.
Winter wheat	21	130	85		236
Spring wheat	3	..	2	3	5
Mixed wheat	..	..	..	4	4
Corn	393	..	405	126	924
Oats	2	12	292	196	502
Rye	11	..	4	20	77
Barley	1	..	32	44	
Totals	431	12	962	461	1,760

Inspected out. Wheat—No. 2 red, 5,200 bu; No. 1 northern, 3,238 bu; No. 2 northern, 2,844 bu. Oats—No. 4 white, 21,057 bu. Withdrawn from licensed elevators: Wheat—No. 2 hard, new, 26 cars and 151,500 bu; No. 2 red, new, 30 cars and 147,900 bu; No. 3 red, new, 6 cars; No. 1 northern, 3 cars; No. 1 durum, 7 cars. Corn—No. 2 yellow, 71 cars and 202,631 bu; No. 3 yellow, 13 cars and 17,800 bu; No. 2 white, 8 cars and 25,000 bu; No. 3 white, 30 cars; No. 2, 56 cars; No. 3, 6 cars and 3,575 bu; No. 4, 37,600 bu. Oats—Standard, 14 cars; No. 3 white, 1 car; No. 4 white, 5 cars; white, clipped, 35 cars. Rye—No. 2, 6 cars.

Daily Indemnities.

	Ups—			Downs—		
Wheat.	High.	Low.	Close.	High.	Low.	Close.
Dec	1.00⅝	1.00¼	1.00⅛	97⅜	97⅜	97⅛
May	1.06⅞	1.06	*1.06	1.03⅛	1.03⅛	1.03⅝
Corn—						
Dec	57⅜	57¼	*57¼	55¼	55¼	*55⅝
May	58⅝	58¼	*58¼	56½	*56⅜	*56⅜
Oats—						
May	53	52⅝	*52⅝	51⅝	51⅝	51⅝

*Sellers. †Bid.

Weekly Indemnities.

	Good all next week.	
	Ups.	Downs.
Wheat—		
December	$1.05⅜	.95⅜
Corn—		
December	.60½	.54½
May	.61	.55¼
Oats—		
May	.54½	.50½

Cash Produce Transactions.

FLOUR—Easy. Winter wheat patents, jute, $3.90@4.10; straight, jute, $3.50@3.75; clear, jute, $3.00@3.45; spring wheat flour, favorite brands, $5.70; Minneapolis hard patents, jute, $4.85@4.90; Minnesota hard straight, spring [export bags], $4.10@4.20; clear [export bags], $3.15@3.60; second clear [export bags], $2.65@2.75; rye [export bags], $3.70@4.30.

WINTER WHEAT—1/2c higher. Sales in store and to go: No. 2 red, 665,000 bu sold since the close of Saturday, mostly at 1c under December, c. i. f. Buffalo. Free on board, switched and delivered: No grade red, 83@92c; no grade hard, 78@87 1/2c; No. 4 red, 93@94c; No. 3 red, 94 1/4@95 1/4c; No. 2 red, 96 1/4@96 3/4c; No. 3 hard, 94 1/4@90 3/4c. Illinois proportional: No grade red, 75@94c; no grade hard, 75@90c; No. 4 red, 90@94c; No. 3 red, 94@95 1/4c; No. 2 hard, 90@92 1/4c; No. 3 hard, 95 1/4@95 1/4c; No. 2 hard, 97 1/4c.

SPRING WHEAT—Quiet. Sales free on board, switched and delivered: No. 3, 95c.

CORN—1@2 1/4c lower. Sales in store and to go: No. 2 yellow, 63 1/4c; No. 3 yellow, 63 1/4c. Mixed lots, 375,000 bu for shipment on p. t.

Sales on track and free on board: No. 4 sold at 58@59 1/4c; No. 4 yellow, 62@62 1/2c; No. 3, 60@63c; No. 3 yellow, 62@64c; No. 2, 60 1/4@63 1/2c; No. 2 yellow, 63 1/4@65c; No. 4 white, 59 1/4@60c; No. 3 white, 60 3/4@61c; No. 2 white, 61c. Illinois proportional: No. 4, 50 1/4@62 1/4c; No. 4 yellow, 60@63c; No. 3, 60@63c; No. 3 yellow, 63@64c; No. 2, 60 1/4@63 1/2c; No. 2 yellow, 63 1/4@63c; No. 4 white, 59@60c; No. 3 white, 60 1/4@61 1/4c; No. 2 white, 60 1/4@61 1/4c.

OATS—1@1c lower. Sales in store and to go: Standard, 52c; white clipped, 150,000 bu on p. t. Sales on track and free on board: No grade, 44@46c; No. 4, 47c; No. 4 white, 47@48c; No. 3, 47 1/4@47 1/2c; No. 3 white, 47 1/4@52c; standard, 51@52 1/2c; No. 2, 49 1/4c. Illinois proportional: No grade, 44 1/2@47c; No. 4, 47c; No. 4 white, 47@49 1/2c; No. 3, 47 1/2@48c; No. 3 white, 48@53c.

RYE—Strong. Sales free on board: No. 2, 89 1/2@91c; No. 3, 86@88c; No. 4, 85c; no grade, 77c.

BARLEY—1@2c lower. Sales free on board or switched: Screenings, 66@72c; barley, 73@80c.

PROVISIONS—Firm. Cash lots, mess pork, $15.35@15.40; lard, $8.92 1/2; short ribs, $8.45@8.55, according to weight.

BEEF PRODUCTS—Quiet and steady. Prices quotable as follows: Beef hams, $24.00@24.50; extra mess beef, $8.50@9.00; plate beef, $10.00@10.50; extra plate beef, $11.00@11.50. Tallow steady at 7 1/4@7 1/2c for edible, 6 1/4@6 3/4c for prime packers, 6 1/4@6 3/4c for No. 1 do, and 5 3/4@6 1/4c for No. 2 do. Oleostearine in fair demand and quotably steady at 8 3/4@8 1/2c.

GREASE—Steady at 5 3/4@5 1/2c for brown, 5 1/2@5 3/4c for yellow, 5 1/2@5 3/4c for house, 5 1/4@6c for B white, 6@6 1/2c for A white, and 6 1/4@6 3/4c for choice white.

COOPERAGE—Steady. Ash pork brls, $1.47 1/2@1.50; oak pork brls, $1.42 1/2@1.57 1/2; lard tcs, $1.70@1.87 1/2.

WHISKY—Steady on a basis of $1.32 for finished goods.

HAY—Steady. Receipts, 930 tons; shipments, 25 tons. Choice new timothy hay quotable at $18.00@19.00; No. 1, $16.50@17.50; No. 2 and No. 1 mixed, $15.00@16.00; No. 3 and No. 2 mixed, $13.00@14.00. Kansas and Indian territory prairie—Choice, $14.50@15.50; No. 1, $13.00@14.00; No. 2, $11.50@12.50. Iowa, Minnesota, and Nebraska prairie—Choice, $13.00@14.00; No. 1, $11.50@12.50; lower grades, $9.00@10.00.

STRAW—Rye, $8.00@8.50; wheat, $6.00@6.50; oat, $7.00@7.50.

LINSEED OIL—Raw, single brls, 42c; 5 brl lots, 41c. Boiled, single brls, 43c; 5 brl lots, 42c.

IN WORLD'S PRODUCE MARKETS.

NEW YORK, Sept. 16.—Wheat—Receipts, 193,000 bu; exports, 162,200 bu. Spot firm. No. 2 red, $1.05 3/4 elevator; No. 2 red, $1.04 1/4 f. o. b. afloat; No. 1 northern Duluth, $1.18 f. o. b. afloat; No. 2 hard winter, $1.04 1/2 f. o. b. afloat. Options closed 1/4c to 3/8c advance. September closed at $1.04 3/4; December $1.07 1/4@1.08 9-16, closed $1.07 1/8; May $1.10 1/4@1.11 1/4, closed $1.11.

Corn—Receipts, 1,075 bu; exports, 17,134 bu; sales 5,000. Spot nominal; No. 1 nominal elevator and nominal f. o. b. afloat; No. 2 white nominal and No. 2 yellow nominal f. o. b. afloat. Options closed 3/4c net lower. December closed 67c; May, 64@64 3/4c, closed 64 3/4c.

Oats—Receipts, 187,500 bu; spot barely steady; mixed, 28- to 32-lb., 53c; natural white, 36 1/2@37 1/2c; clipped white, 40@46c.

Cotton seed oil—Easy; prime crude, 42@43c; do yellow, 55@56c.

Sugar—Raw steady; fair refining, 3.45c; centrifugal, 96 test, 3.95c; molasses sugar, 3.10c; refined steady.

Quotations on Coffee.

Coffee—Spot, quiet; Rio No. 7, 6 1/2c; Santos No. 4, 8c; mild coffee, dull; Cordova, 9@12 1/2c. Futures opened steady and closed steady, with sales of 13,750 bags.

	Open.	High.	Low.	Close. Sept. 16.	Close. Sept. 15.
March	6.30	6.30	6.25	6.30	6.25
May	6.35	6.40	6.35	6.40	6.35
September	5.85	5.95	5.90	5.90	5.90
October	5.95	6.00	5.95	5.95	5.90
December	6.10	6.15	6.10	6.10	6.15

Quotations on Cotton.

Cotton—Spot closed quiet, 40 points lower; middling uplands, 12.20c; middling gulf, 12.45c; sales, 2,400 bales. Futures opened weak and closed steady.

	Open.	High.	Low.	Close. Sep. 16.	Close. Sep. 15.
January	11.50	11.52	11.15	11.23	11.66
March	11.59	11.69	11.25	11.32	11.77
May	11.65	11.72	11.39	11.39	11.86
October	11.35	11.35	10.98	11.02	11.50
December	11.40	11.44	11.09	11.16	11.59

Cotton in Liverpool.

LIVERPOOL, Sept. 16.—Closing: Spot cotton—Quiet; prices 11 points lower; American middling, fair, 8.10d; good middling, 7.56d; middling, 6.92d; low middling, 6.52d; good ordinary, 5.78d; ordinary, 5.18d. The sales of the day were 7,000 bales, of which 500 were for speculation and export and included 6,800 American. Receipts, 2,200 bales, all American. Futures opened easier and closed weak and unsettled.

Liverpool Produce Market.

LIVERPOOL, Sept. 16.—Closing—Wheat—Spot nominal; futures firm; September, 7s 8d; December, 7s 11 1/4d; March, 8s 1/4d. Corn—Spot firm; American prime mixed, 5s 4 1/2d; futures steady; September, 5s 6 3/4d; October, 5s 3/4d. Hops in London, new crop (Pacific coast) firm, £ 5s@£3 10s.

Western Grain Markets.

MINNEAPOLIS, Minn., Sept. 16.—Prices were based on the December option, No. 1 northern selling 2c over and No. 2 northern 1c over. December closed at $1.05 1/4; May, $1.09 1/4@$1.09 1/2; No. 2 northern, $1.05 1/4; to arrive, $1.05 1/4; No. 3 wheat, $1.01@1.04; No. 1 durum, 88 1/4c; to arrive, 85 1/4c; No. 2 durum, 84 1/4c; to arrive, 83 1/4@84 1/4c. Flax—Fair to good demand, with close at $1.21 1/4. Bran—In bulk, $20.75@21.00. Flour—No changes were reported in the milling situation. The volume of business is good. First patents, $5.20@5.30; second patents, $5.10@5.20; first clears, $3.90@4.00; second clears, $3.10@3.20.

ST. LOUIS, Mo., Sept. 16.—Close: Wheat—Higher; track No. 2 red, cash, 93@94 1/2c; No. 2 hard, 95@96 1/2c; December, 95 1/2c; May, $1.02 3/4. Corn—Lower; track No. 2, cash, 60@60 1/2c; December, 52c; May, 56@56 1/4c. No. 2 white, 60@61c. Oats—Lower; track No. 2, cash, 47c; December, 47 1/4c; May, 49 1/2c; No. 2 white, 50 1/2c. Lead—Lower; $4.60. Spelter—Lower; $5.00.

KANSAS CITY, Mo., Sept. 16.—Close: Wheat—December, 92 3/4c; May, 98c; cash, No. 2 hard, 90@93c; No. 3, 87@93c; No. 2 red, 91 1/2@92 1/4c; No. 3, tra mess beef, $8.50@9.00; plate beef, $10.00@10.50; extra plate beef, $11.00@11.50. Tallow steady at 7 1/4@7 1/2c for edible, 6 1/4@6 3/4c for prime packers, 6 1/4@6 3/4c for No. 1 do, and 5 3/4@6 1/4c for No. 2 do. Oleostearine in fair demand and quotably steady at 8 3/4@8 1/2c.

GREASE—Steady at 5 3/4@5 1/2c for brown, 5 1/2@5 3/4c for yellow, 5 1/2@5 3/4c for house, 5 1/4@6c for B white, 6@6 1/2c for A white, and 6 1/4@6 3/4c for choice white.

COOPERAGE—Steady. Ash pork brls, $1.47 1/2@1.50; oak pork brls, $1.42 1/2@1.57 1/2; lard tcs, $1.70@1.87 1/2.

WHISKY—Steady on a basis of $1.32 for finished goods.

HAY—Steady. Receipts, 930 tons; shipments, 25 tons. Choice new timothy hay quotable at $18.00@19.00; No. 1, $16.50@17.50; No. 2 and No. 1 mixed, $15.00@16.00; No. 3 and No. 2 mixed, $13.00@14.00. Kansas and Indian territory prairie—Choice, $14.50@15.50; No. 1, $13.00@14.00; No. 2, $11.50@12.50. Iowa, Minnesota, and Nebraska prairie—Choice, $13.00@14.00; No. 1, $11.50@12.50; lower grades, $9.00@10.00.

STRAW—Rye, $8.00@8.50; wheat, $6.00@6.50; oat, $7.00@7.50.

LINSEED OIL—Raw, single brls, 42c; 5 brl lots, 41c. Boiled, single brls, 43c; 5 brl lots, 42c.

Naval Stores.

WILMINGTON, N. C., Sept. 16.—Spirits turpentine—Steady, 50 1/4c. Receipts, 32 casks. Resin—Steady, $3.75. Receipts, 97 brls. Tar—Nothing doing. Receipts, 156 brls. Crude turpentine—Firm; $2.75, $4.00, and $4.25. Receipts, 96 casks.

CHARLESTON, S. C., Sept. 16.—Turpentine—Steady at 50c. Sales, none. Resin—Steady; sales, none. Quote A, B, C, $3.75@3.85; D, $3.90; E, $4.20@4.25; F, $4.40@4.45; G, $4.45@4.50; H, $4.55@4.60; I, $5.10; K, $5.10; M, $5.50; N, $5.60; WG, $5.60; W W, $6.05.

SAVANNAH, Ga., Sept. 16.—Spirits turpentine—53@53 1/2c; market firm. Sales, 466 casks. Resin—Firm; quote A, B, C, $3.80; D, $3.85; E, $4.25; F, $4.45@4.50; G, $4.50@4.55; H, $4.60; I, $4.85; K, $5.25; M, $5.45; N, $5.80; W G, $5.95; W W, $6.10@6.25. Receipts—Spirits, 373 casks. Resin, 1,850 brls. Shipments—Spirits, 285 casks; resin, 2,152 brls; stock, resin, 79,338 brls.

Swift & Company's

sales of fresh beef in Chicago for the week ending Saturday, Sept. 14, averaged 7.57 cents per pound.

IN THE WORLD OF FINANCE

Steel Foundries Shows 14 Per Cent Earnings; No Dividend.

GAIN BY NORTHWESTERN 'L.'

No Distribution of Profits Until Improvements Are Finished.

The annual report of the American Steel Foundries company, issued yesterday for the year ended July 31, 1907, shows after all charges 14.04 per cent earned on the preferred stock. In his statement to shareholders President William V. Kelley recommends that these earnings be retained for working capital.

The preferred stock issued, $17,240,000, is 6 per cent cumulative. The latest dividend was 1 per cent, paid in August, 1904. In that year 2 1/2 per cent was paid on the preferred stock, leaving in arrears 3 1/2 per cent. The dividends unpaid which have accumulated amount substantially to 20 per cent.

The company's gross sales for the fiscal year were $19,463,521, compared with $15,297,405 for 1906, and $9,053,608 for the year ended July 31, 1905. The percentage of increase over 1906 was 27 per cent, and over 1905 114 per cent. Whatever the dissatisfied preferred shareholders may think about the nonresumption of dividends they must concede that such a showing is a reflection of unusual ability in the particular line of industry represented by their company.

Gain Shown in Earnings.

The net earnings applicable to surplus were for the year $2,379,096, compared with $1,009,521 for the preceding year, and a loss of $400,000 for the year ended July 31, 1905. The net result of the present management is a surplus of $3,274,256, as against a deficit two years ago.

In his report President Kelley calls attention to the fact that the inventory is the lowest for more than a year, being $700,000 below the maximum, and far less than usually is carried. Liberal provision was made for depreciation of all buildings, machinery, and equipment, and deducted from the gross earnings, the amount so deducted being for the year $233,681. In addition to provision for depreciation, liberal charges were made for repairs, renewals, and maintenance, amounting to $971,190, and absorbed in manufacturing costs.

During the year $462,172 was charged to capital account on a conservative basis for real estate, additions, new construction, material, and equipment. Of the amount named $364,737 was expended in connection with steel casting plants, which, together with previous expenditure for the same purpose, makes a total of $1,809,659 since the formation of the company. Of the total amount $728,603 was expended during the last two years. The result, according to Mr. Kelley, has been a saving in costs exclusive of material, of over $3 a ton, a greater proportion of good castings, a production for the year of more than 25 per cent over the preceding year, and nearly 55 per cent in excess of the largest prior year. These facts are taken to justify the expenditures fully.

Investment of the Surplus.

Mr. Kelley further points out in his report that all the present available resources of the company are required for the conduct of its business. He says this after noting that all borrowed money has been repaid and all due and approved current bills have been paid, advantage being taken of all cash discounts. He, therefore, recommends that the cumulative surplus as shown in the balance sheet be reserved and set aside as necessary working capital and that such reserve be applied as follows:

(a) $350,000 to be written off property account in respect of special replacements and improvements heretofore charged thereto.

(b) $300,000 to be credited to depreciation reserve account to provide for special replacements and improvements which may be necessary to keep pace with changes in manufacturing conditions.

(c) $290,625 to be credited to bond sinking fund reserve in respect of the amount of profit on the investment in the Commonwealth Steel company, which has been credited to profit and loss account, but which is not available for distribution, as the entire proceeds of the sale of the investment were retained by the sinking fund trustee.

(d) $2,333,631.87 to be credited to special reserve for working capital to be applied for specific purposes at the discretion of the board of directors.

Subsequent earnings, after providing from them for bond interest, sinking fund payments, depreciation, and other usual charges, can, under present conditions, probably be safely distributed without endangering the company's standing and prosperity, although it should be understood that when business reaches even the maximum of the last year the company will at times be a borrower of money. Therefore a further permanent surplus should be gradually accumulated to provide for contingencies and the natural growth of the company.

In accordance with the foregoing, if and when quarterly reports of earnings and business conditions justify, it is recommended that dividends be declared.

Expects Profits This Year.

The stock of the Commonwealth Steel company, formerly owned by the American Steel Foundries company, was sold at a profit as of Nov. 1, 1906, and the proceeds, $400,000, were paid to the mortgage trustee, which, together with the October, 1906, sinking fund payment and accrued interest, enabled the trustee to purchase for the sinking fund $535,000 par of the company's outstanding bonds. In his concluding paragraph Mr. Kelley says:

"Regarding the business outlook it may be said that while orders on hand are somewhat less and prices somewhat lower, and the general prospect not so promising as a year ago, it is believed there will be some profit—the amount depending on general business conditions."

Financial Statement in Detail.

The financial statement of the company is as follows:

	1907	Increase.
Net earnings	$ 2,383,042	$ 1,396,705
Other income	206,966	156,947
Total income	$ 3,100,607	$ 1,083,652
Total charges	377,828	35,075
Balance	$ 2,722,779	$ 1,468,577
Depreciation	343,682	99,000
Surplus	$ 2,379,097	$ 1,369,576

The balance sheet as of July 31:

ASSETS.

	1907.	1906.
Real estate, buildings, plant, machinery, tools, equipment, patents, good will, etc	$34,535,035	.....
Less—Cost of 55 per cent interest in fixed assets of Commonwealth Steel Co., since disposed of	307,413	.....
Present worth	$34,231,623	$34,034,267
Net expenditures and additions and improvements during the year	462,173	604,768
Value July 31	$34,693,795	$34,529,035
Real estate not used for business purposes	298,630	310,365
Total real estate	$34,992,425	$34,849,401
Sinking fund assets (exclusive of bonds purchased and held by trustees): Cash with Trust Co. of America, trustee	757	.....
Cash with Guaranty Trust Co., trustee	729	.....
Securities		
Company bonds at cost (in anticipation of sinking fund requirements)	306,121	180,000
Commonwealth Steel Co., notes secured by first mortgage	380,000	.....
Miscellaneous investments	28,600	27,600
Inventories	1,936,178	1,949,066
Accounts and bills receivable (less reserves)	3,795,092	$ 610,074
Cash	770,422	354,071
Insurance premiums, etc., prepaid	61,821	21,808
Total	$41,819,963	$40,991,950

LIABILITIES.

Capital stock—		
Authorized—Prefer

GET 8 JURORS TO TRY CONSTANTINE

Attorneys Make Such Speed the Murder Panel May Be Completed by Noon.

DR. DOHERTY IN HIDING.

Expected to Testify Mrs. Gentry's Wound Could Not Have Been Self-Inflicted.

Eight jurors were secured in the first session of the trial of Frank J. Constantine for the murder of Mrs. Arthur W. Gentry Jan. 6, 1906, which began in Judge Kavanagh's court yesterday morning. It is expected that the remaining four men will be secured by this noon. The state will not begin to present its case against Constantine, however, until Wednesday morning.

The speed with which the first eight men were accepted led attorneys for both sides to express the opinion at night that the case would go to the jury by the end of the week. It became apparent during the day that the state's case is much stronger than has been anticipated. The arrival of Dr. David J. Doherty from Manila is considered by Assistant State's Attorney Robert N. Holt a great card in his favor.

Of the venire of 100 men thirty were excused. The defense exhausted nine of its twenty peremptory challenges and the state used only four.

Eight Jurors Accepted.

The men accepted were:

Frank A. Worrell, 213 Warren avenue, a draftsman in the employ of the Chicago, Burlington and Quincy railroad; married.

Lawrence St. Clair, 6130 Michigan avenue, a railroad checker; married.

Peter Olson, 1864 Ninety-second place, Dauphin Park, an electrician in the employ of the south park commissioners; married.

Walter Craft, 19 North Homan avenue, a bookkeeper in the employ of E. Heck & Co.; married.

Albert F. Sharp, 342 Ashland boulevard, salesman for the J. W. Butler Paper company; unmarried.

Henry T. Henderson, 465 West Erie street, foreman for the Larson Engraving company; married.

Charles Engstrom, 612 North Rober street, bookbinder for M. A. Donahue & Co.; married.

John A. Perry, 2630 Wallace street, an electrician for the Rock Island railroad; married.

Edward Price, treasurer for the Smith & Price Co., 164L Adams street, has been accepted by the state and will be examined this morning by the defense.

Regarded as Victory for State.

The fact that all the jurors but one in the list of those accepted are married men is considered a victory by the state. The leniency shown by Constantine's lawyers in the examination of the veniremen is considered a move subject to suspicion.

Constantine sat in the courtroom all day listening with stolid, indifferent expression to the questioning of the lawyers. He was attired in a natty brown suit and wore a white shirt, white silk tie, and low shoes.

He looked as though he had just come from his morning bath and the barber shop and had wandered into the courtroom as an idle spectator. Arthur W. Gentry, husband of the woman Constantine is accused of killing with a razor, was in court for a few minutes during the morning. Mrs. Rose Constantine, the prisoner's mother, and his sister, Clara, visited the prisoner. Other witnesses in the case were excused until Wednesday.

The examination developed no new line of defense or prosecution. Typical questions asked by Constantine's lawyers, Robert E. Cantwell and Martin T. Manton of New York, were these:

Have you any prejudice against Italians?

Has any member of your family ever committed suicide?

Do you believe that the law protects innocent men as well as punishes the guilty?

Do you think you could judge this case without prejudice of race or religion, outside of all newspaper impressions you may have received, weighing this purely circumstantial evidence against the defendant as though it was the trial of one of your own dear ones?

Asks About Protecting the Home.

Mr. Holt, for the state, got down to the facts of parentage and family life. He wanted to know if the veniremen lived happily with their wives, and if they believed in the order and protection of the home and society.

Mr. Holt wanted to know, also, if the men had any scruples against the death penalty and if they would fear to find Constantine guilty if they thought the evidence justified it.

Mr. Cantwell's questions were simple and few. He seemed to be trying a case of small importance, and threw away peremptory challenges wherever he was opposed on a motion for dismissing a juror on "cause." He was advised frequently by Henry Roth, former justice of the peace at 59 North Clark street, who busied himself looking up the names and addresses of the men called and comparing them with notes. Mr. Holt was assisted by Assistant State's Attorney Edward Day. Assistant Chief Schuettler was present during the afternoon.

Keeping Dr. Doherty in Hiding.

Dr. Doherty, supposed star witness for the state, is being kept in hiding by Mr. Holt. Just what the doctor will say on the stand is a matter of dispute. The state is prepared to prove that he knew Mrs. Gentry and did not have to ask her who she was when she fell in front of his door. He is expected to testify that the woman's wound could not have been self-inflicted.

The witnesses for the state are: Mrs. Frank Ford, Arthur Gentry, T. Lindboe, Dr. Doherty, Theresa Wagner, Louis Repetto, A. H. Frubelman, Lhnol Greenburg, J. George Scott, Dr. Warren Hunter, J. M. O'Leary, G. A. Stahl, M. Meyer, Catherine Morgan, Margaret Flannery, Inez Robinson, John Conway, Policeman Jacob Richter, Williams Evers, Detective Sergeant John Sheehan, Detective Sergeant Tony Vachris of Brooklyn, Walter Timms, Walter W. Hecher, Henry J. Dike, Dr. E. F. Jones, and Mr. Stein.

CHICAGO DECIDES TODAY.

The charter act is submitted to the voters today. The polls will be open from 6 a. m. to 4 p. m. The election commissioners have decided that the law governing a general election, allowing two hours' leave from work, does not apply. Voters should cast their ballots before going to work. A vote for the charter means a vote for a better, cleaner, bigger city.

Troopers Arrive from Philippines.

San Francisco, Cal., Sept. 16.—In the grasp of a terrific typhoon, which raged unceasingly for five days and nights, the United States army transport Sherman, which arrived here today, received a terrible buffeting during the voyage from Nagasaki. The Sherman brought the members of the Sixteenth infantry and the Sixth engineering corps, in addition to a full list of cabin passengers.

EDUCATIONAL

UNIVERSITY SCHOOL
Cor. Dearborn-av. and Elm-st. Tel. North 2660.
BOYS ALL AGES prepared for any college. 800 entered Harvard, Yale, Princeton, etc.
Men Teachers. Athletics. Manual Training. Military Drill. School begins Sept. 26. E. C. COULTER, Master.

Mount Morris College and Academy
For both sexes. Formerly the Historic Rock River Seminary. College, Preparatory, Business, Agriculture, Music, Elocution. Fully accredited. Near Chicago. No saloons. Rates $141 a year. Address J. E. Miller, A. M., Mount Morris, Ill.

JACOBSEN'S SCHOOL OF DANCING AND AESTHETICS.
Refined surroundings.
Studios: Wabash Av., Est. 6th Floor.

Marshall Field & Co.

Complete Fall Lines are now ready in our great New Floor Covering Salesroom:

New Carpetings New Linoleums

We have combined every possible advantage to our customers in this new salesroom. The lighting facilities are unequaled. Ample space is given to each line—assuring the comfort and convenience essential for leisurely selection. With these special advantages, it remains for us to emphasize the completeness and high character of our new fall lines.

The new Wiltons, Axminster, Velvets, Body Brussels, Fine Ingrains and Floor Terries show a most comprehensive collection of the handsomest designs and colorings.

The new Linoleums in inlaid, plain and printed designs, and the Cork Carpetings in English, German and American makes excel all our previous displays. *Third Floor.*

Table Silver Sale: An Offering of Rare Values in Fine Flatware.

This is one of the most remarkable opportunities this section has ever offered. The savings are such as are very seldom offered in these lines. We direct especial attention to the pieces in illustration to the left—an exquisite, refined pattern in silver plate of fine quality. *First Floor.*

Tea Spoons, dozen $1.50.
Dessert Spoons, dozen $2.50.
Table Spoons, dozen $2.75.
Medium Forks, dozen $2.75.
Butter Knives, each 25c.
Cold Meat Forks, each 50c.

The illustration to the right shows the very popular pearl handled Tableware, of which an immense purchase has been placed on sale; all pieces are made with pearl handles, silver plated blades and sterling silver ferrules. These are absolutely of the highest standard quality, with the exception of the handles, which are assorted as seconds, having small imperfections in the pearl; they are marked from one-third to one-half less than the regular prices. Following is a list of items as priced:

Fruit Knives, dozen $5.00.
Dessert Knives, dozen $6.50.
Medium Knives, dozen $8.50, $9.00, $12.00 and $13.00.
Medium Knives and Forks, in sets of six, each, $8.50.
Butter Knives, each, 50c.
Cake Knives, $1.50.

107-Piece China Dinner Sets at $12.50 in the September Sale.

This week we will offer a number of exceptionally attractive specials from among our open stock patterns. One of these sets is shown in illustration—the decoration is a very dainty border design of clover leaves in natural colors and with gilt edge—107 pieces, special, $12.50. *Second Floor.*

Our popular "Blue Denmark" pattern, 100 pieces, $10.00.

Iroquois China Sets, three good patterns, 105 pieces, $13.50.

100-piece French China Dinner Sets, decorated with hawthorne sprays, $15.00.

French China Dinner Sets, in a dainty pink rose design, 107 pieces, $16.50.

110-piece French China Dinner Sets, with very effective borders, $19.75.

At $25.00—12 charming decorations in French China Dinner Sets, 107 and 110 piece compositions.

Reduced prices prevail on our entire line of complete Dinner Sets ranging in value upward to $275.00.

Quaint English Pottery Lamps, with Shades, Special, $5.00.

Five different designs are offered in these artistic Oil Lamps at this remarkably low price. All the shades are square, filled in with glass in rich colorings, and with five-inch beaded fringe—see illustration—complete, $5.00.

Mission Lanterns of wrought iron with ruby glass lining—complete with chain—see illustration, $5.00.

Third Floor.

Metal Beds, Hair Mattresses and Upholstered Springs at Attractive Prices.

The splendid exhibit of new fall samples in the Metal Bed Section is receiving much favorable comment from customers. The general *lowness of prices* is specially noteworthy. Massive 2-inch post Brass Beds at $32.50, another line at $28.50, and one at $25 are proving very popular. *Eighth Floor.*

Hair-top Upholstered Springs, full size, excellent value—$17.50.

Curled Hair Mattresses, 40 lbs. weight, full size, $12.00, $18.00 and $24.00.

EDUCATIONAL

The Kercher School
—OF—
Massage and Medical Gymnastics
Our system is based on scientific principles. Positions secured. Education with us is a guarantee of proficiency.
1801 INDIANA AVENUE

THE OXFORD SCHOOL
2141 Calumet Ave.
BOYS Prepared for Harvard, Yale, Princeton and other Universities. Large faculty, small classes. Primary dept. Manual Training, large gym., 3 playgrounds. Office hours 10-12, 4-5. Tel. Cal. 118. Opens Sept. 25th. Richard H. Arms, A. B. (Harv.)

Morristown School, Morristown, N. J.
College Preparatory Boarding School for Boys. Small classes. Individual attention. Gymnasium, quarter-mile track, athletic fields, and tennis courts. Especially healthful location, an hour from New York. Chas. Scribner, Pres. of Trustees, F. C. Woodman, Headmaster.

THE PAUL GERSON DRAMATIC SCHOOL.
LARGEST SCHOOL OF ACTING IN AMERICA. CHICAGO. SAN FRANCISCO. Day and evening classes the entire year. Children. 17-19 Van Buren.

EDUCATIONAL

CHICAGO **LAW** SCHOOL

Judge Richard S. Tuthill, President; Horatio L. Wait, Dean. 12th year. Fall term begins Sept. 9th. EVENING SESSIONS. Faculty of leading Judges and Lawyers. Large Law Library open day and evening. Highest pass at June Bar Examinations—67%. RICHARD F. TOBIAS, Sec. 100 Randolph-st. Cent. 5426.

THE LORING SCHOOL FOR GIRLS
2978 Prairie Avenue, Chicago.
Certificate admits to Vassar, Smith, Wellesley, Wells or Baltimore Woman's College. Bryn Mawr preparation a specialty. A few resident pupils received. Boys admitted to primary department. 51st year opens Sept. 25th. Telephone Douglas 2798.
STELLA DYER LORING, Principal.

Columbia College of Expression
"The School of Results"
Rigid investigation solicited. Eighteenth year opens September 17. Send for new year book.
COLUMBIA COLLEGE OF EXPRESSION,
501 Steinway Hall.

EDUCATIONAL

The Harvard School for Boys
AN AFFILIATED ACADEMY OF THE UNIVERSITY OF CHICAGO.
4901 DREXEL BLVD.
Has prepared 250 boys for College, chiefly Yale, Harvard, Princeton and University of Chicago. Special department for boys under 12 years of age. Reopens Wednesday, Sept. 18. Office hours 9 to 4, or by appointment. Telephone Oakland 884. J. J. Schobinger and John C. Grant, Principals.

The Starrett School for Girls
(Co-operative with the University of Chicago.)
MISS HELEN KEIM STARRETT, Principal.
4701 Sacramento Ave., Chicago.
College preparatory and special courses. Music, Art, Household Economics. Separate School for Little Girls. Miss Starrett will leave for Europe in June. Reopens Wednesday, September 25. Principal at home after August 15. Application by letter. Circulars on application.

Academy of Automobile Engineering
Thorough, practical Automobile School of Instruction. Day and Evening lectures on automobile operation and repair. Daily road practice on large touring cars. Call or write for particulars. 541 Wabash-av., Chicago.

Marshall Field & Co.

Our Men's New Fall Suits

Show new developments in the tailoring of Ready-to-Wear Clothing.

If it were possible for men to follow the making of our Clothing from the designers' planning to the final touches, they would readily see why we have chosen each of the lines we sell. We would have them see the designers at work—let them see the expert style knowledge which enters into every detail.

They would see the many designs we discard—the many improvements suggested to bring each line to our required standard.

They would be impressed by the great assortments in patterns the leading mills of America and Europe submit *first* to us for our selection.

Seeing so many of the patterns so critically eliminated, they would then understand how we control in our lines the refined patterns we show.

But in the actual making—*the work of skilled tailors in modern plants*—in this they would be especially interested.

We would show them how many details—little details now hidden between cloth and lining—are necessary in order to attain the perfection shown in our coats.

They would also see how critically each garment must pass inspection before it leaves the maker's hands.

After such an inspection—were it possible—there would remain not the slightest doubt but that our lines represent the highest attainments in the tailoring of Ready-to-Wear Clothing.

EDUCATIONAL

Sherwood Music School
WILLIAM H. SHERWOOD, Director. CHICAGO
Faculty embraces more eminent Artists and Instructors than any other Music School.
Thorough and modern courses in Piano, Voice, Violin, Organ, Harmony, Counterpoint, Canon and Fugue, Composition, History of Music, Ensemble Playing, Sight Reading, Public School Music, Harp, Orchestral Music, Elocution and Dramatic Art. Pupils enrolled at any time. Send or call for Catalogue and information. Address LENA G. HUMPHREY, Mgr., 206 Michigan Blvd.

KENWOOD INSTITUTE 4600 Ellis Ave.
Boarding and Day School for Girls of all ages. An Affiliated Academy of University of Chicago. Opens Sept. 24th in school's new permanent home. Handsome residence for boarding dept. affording private bath to each bedroom for residence pupils (limited to 15). New model building specially erected for Day School, with tennis court, play grounds and garden adjoining. Boys entered in Kindergarten and Primary Departments only. Send for Catalogue. Telephone 737 Oakland. Stella Dyer Loring, Isabel C. Buckingham, Prins.

TODD SEMINARY FOR BOYS.
Beautifully located in the most elevated town in Illinois. 60 rods above sea level, 30 minutes from Chicago. 60 years of successful history, accommodates 60 boys, and can give 60 reasons to prove that it is the best place for them. Reason No. 1—We accept no material that cannot be made into men, and we educate the whole boy. Reasons No. 2-60—Every boy we have graduated has proved himself a man. If your boy is not a "Todd Boy," you can give him no better start in life than to make him one. For prospectus and full particulars, address NOBLE HILL, Prin., Woodstock, Ill.

GOTTSCHALK
LYRIC SCHOOL. KIMBALL HALL.
Mr. and Mrs. Gottschalk, Piano, CLARENCE BIRD.
(Leschetizky Method).
MRS. BEAUMONT. W. E. UNDERHILL.
Violin—JOSEPH SILVERSTEIN
Composition—O. WOLF.
Fall Term Sept. 9th. Free scholarships granted on examination. Catalog mailed.

ST. MARY'S Knoxville Illinois
A school for girls and young ladies. The course extends three years beyond the high school. Training in social life and domestic science. Nearly forty years of success. One hundred students from twenty states. For illustrated catalogue address the Rector, Rev. C. W. LEFFINGWELL, D. D., D. A. R. Memorial Park, Knoxville, Ill.

WATERMAN HALL,
SYCAMORE, ILL.
A boarding school for sixty girls. Nineteenth year. Preparatory, Academic, College Preparatory, Elective Courses. Rector at 510 Masonic Temple, Chicago, Mondays 11 to 1 o'clock. Catalog furnished. Address REV. B. FRANK FLEETWOOD, D. D., Rector.

THE COLLEGE SCHOOL
Kenilworth, Ill.
A Day and Boarding School for boys, situated in one of Chicago's most charming suburbs. The boarding department is limited to twenty boys and the day school to twenty-five. Preparation for all eastern colleges. Great attention paid to the individual. For catalog and information apply to Allen Harmon Carpenter, Head Master, Kenilworth, Ill.

Rock River Military Academy
DIXON, ILLINOIS.
Thorough Training School for Boys under most competent masters; ideally located; only 2½ hours from Chicago. Board and tuition three hundred dollars. Term opens September 19.

Association Institute.
DAY SCHOOLS FOR YOUNG MEN.
College Preparatory, Drafting, Commercial, Stenographic, and English Courses. Low tuition fees include Y. M. C. A. privileges. Address, J. GOODWIN HERRING, Educational Director, Cor. Dept. Y. M. C. A., 153 La Salle St., Chicago.

ASCHAM HALL English and French School
for young ladies and children. Opens Sept. 18. Certificate admits to leading colleges. Send for Year Book.
Kate Byam Martin, Anna M. Selvey, } Prins. 4746 Madison Avenue

HELEN LESTER JORDAN VOICE CULTURE
From first rudiments of tone production to highest artistic finish, style, diction, repertoire.
Studio, 5416 S. Park-av. Tel. Douglas 786.

BUNKER HILL MILITARY ACADEMY
Bunker Hill, Ill. A superior residence Military School. 20th year. All features explained in free illustrated catalogue. Col. Samuel L. Silver, Pr. D.

EDUCATIONAL

ST. JOHN'S
THE AMERICAN RUGBY
"The school that's different."
For catalogue and full particulars, address
ST. JOHN'S MILITARY ACADEMY, FILE T,
Delafield, Waukesha County, Wisconsin.
A personal interview may be had if desired.

Post-Graduate Study in Law
Advanced course, one year, leading to LL. M. degree. Covering Practice, Trial Work, Real Property and Inter-State Commerce Law, Statutory Law.
BEGINS M. THURSDAY, SEPT. 19, 6:30 P. FOR CIRCULAR ADDRESS

The John Marshall Law School
Room 16, 107 Dearborn St., Chicago. Tel. Cent. 4669.

A Two Years' Course for Young Women Desiring to Become Physical Director.
High school graduates admitted on certificate. Morning and evening classes in general gymnastics and gymnastic dancing.
The location of the school, its fine equipment and corps of efficient instructors, offer excellent opportunities to all students.
THE CHICAGO SCHOOL OF PHYSICAL EDUCATION AND EXPRESSION.
311-313 Wabash Avenue.
Opens Sept. 23, 1907. Write for Catalogue

NORTHWESTERN MILITARY ACADEMY
HIGHLAND PARK ILLINOIS
A select school for boys. References required. A catalogue explaining the thorough preparation for college or business it offers will interest any thoughtful or discriminating parent.

ENGINEERING
Evening Classes in
DRAFTING AND DESIGN
All Branches Taught. Individual Instruction. Send for Catalog.
Chicago Technical College
34 E. VAN BUREN ST.

School of Domestic Arts & Sciences
COOKING, SEWING, MILLINERY
Oct. 7th, Begins Fall Term. Registration Day, October 3d. Catalogue upon application, containing full information about classes, rates, etc.
Tel. Cent. 5185. 30 STATE STREET, cor. Lake.
Mrs. Lynden Evans, Pres. Miss E. Waller, Treas.

CHICAGO LATIN SCHOOL,
561-3 East Division-st. Tel. North 1888.
BOYS of all ages thoroughly EXPERIENCED MASTERS. fitted for College by
Gymnasium; Manual Training; Athletics.
Kindergarten; Primary and Grammar Grades.
Separate Building for Girls at 40 Scott Street.
TERM BEGINS SEPT. 24.
R. P. BATES AND M. S. VICKERY, Principals.

The Kelso School, Sixth Floor Auditorium Building, Chicago.
H. A. Kelso Jr., Pianist, Teacher and Author of "Interpretative Technique," involving principles of anatomy, physiology, acoustics, and psychology. Explanatory talks Saturdays at 2:00 o'clock. MAY DONNALLY KELSO, Dir. Dramatic Dept.

BUSH TEMPLE CONSERVATORY
NORTH CLARK ST. and CHICAGO AVE., CHICAGO
150 Free and Partial Scholarships

SYLVAN DELLS SCHOOL
Limited number young boys only; family life; thorough instruction; military drill and uniform. W. R. RUSSELL, Prin., Highland Park, Ill.

"A True Analysis of the Human Voice," Souvenir booklet describing Correspondence Course in "Voice Placing." Phono. records, etc. A 2c stamp will bring it. Studio, 69 Auditorium Bldg. Carl Young.

EDUCATIONAL

Twenty-Second Season
American Conservatory
Kimball Hall 238-253 Wabash Av. Chicago, Ill.
THE LEADING SCHOOL OF MUSIC AND DRAMATIC ART.
Seventy eminent instructors. Unsurpassed course of study. Training Department for Teachers. Model School for Children. School for Orchestra and Oratorio, also Elocution, Physical Culture and Modern Languages. Diplomas and Teachers' Certificates granted. Unrivaled Free Advantages. Thirty free scholarships awarded to talented students of limited means. Fall term begins Sept. 9, 1907. Illustrated Catalogue Mailed Free.
JOHN HATTSTAEDT, President.

The Electa School
3142 Michigan Av., Chicago.
Day and boarding school for girls, Academic, Intermediate and Primary Depts. Reopens Wednesday, Sept. 18th, with new and complete equipments. Boys entered in lower grades.
THE MISSES SPAIDS, Principals.

RESORTS AND HOTELS.
ILLINOIS.

THE MORAINE
HIGHLAND PARK, ILL.

On high bluffs overlooking Lake Michigan, 23 miles from Chicago.
OPEN SUMMER AND WINTER
Garage and Repair Shop for accommodation of Automobilists
BOOKLET MAILED ON APPLICATION.
Phone Highland Park 22

FOX LAKE, ILL.
MINEOLA HOTEL,
Will remain open all winter. Attractions bowling, ice boating, ice skating, sleighing, fishing and hunting. Dancing every evening. 50 miles from Chicago on C., M. & St. Paul R. R. 6 trains each way daily. Buses meet all trains. Particular attention paid to automobile, hunting and fishing parties.

LOCOMOTOR ATAXIA AND PARALYSIS
Treated at our Sanitarium by most modern scientific methods. The only institution in the United States using the Frenckle Educational Methods. We educate you to use your limbs. Our Sanitarium is especially equipped to care for Locomotor Ataxia, Paralysis and so-called incurable diseases. Massage, good diet, fresh air, medical attention with Frenckle Educational Methods, usually improve the most stubborn cases.
Rates: $12.00 per week and up. Special yearly rates for incurable cases. For further information write Riverview Sanitarium, Kankakee, Ill. Chicago Office, Suite 809, 103 State St. Hours 1-4.

The Elms Hotel.
Newly Furnished Apartments for Transient or Resident Guests. 53d and Cornell Avenue.

WISCONSIN.

The Pennoyer
Established 1857
Kenosha, Wis., between Chicago and Milwaukee on the North Western R. R. and Lake Michigan. Beautiful environment—a mile of lake shore. For illustrated prospectus address
Bro. Pennoyer & Adams, Managers.

THE FINEST FISHING
and camping in the world. Lots and Cottages for sale on the finest lake in Wisconsin. Particulars
John W. Hogan, TURTLE LAKE, WIS.

MISCELLANEOUS.

ROUND THE WORLD
EGYPT, NILE, PALESTINE, EUROPE
In select limited parties or individually. Steamship passages by any line Atlantic or Pacific.
THOS. COOK & SON,
234 South Clark Street, CHICAGO.

(Continued on page